

LEGEND - DEMOLITION WORKS

CODE	DESCRIPTION
	DEMOLISHED AREA
	DEMOLISHED ELEMENT
	EXISTING WALL
	EXISTING SLAB
	SLAB STEP
	DEMOLISHED DOOR & FRAME, MAKE GOOD SURFACE AFFECTED
	'ANYTHING PREFIXED WITH e DENOTES EXISTING'
C.O.S	CONFIRM ON SITE
TBC	TO BE CONFIRMED
RL	REDUCED OR RELATIVE LEVEL
AFFL	ABOVE FINISHED FLOOR LEVEL
eSFL 3700	EXISTING STRUCTURAL FLOOR LEVEL
eFFL 3700	EXISTING FINISHED FLOOR LEVEL
SFL 3700	STRUCTURAL FLOOR LEVEL
PFL 3700	FINISHED FLOOR LEVEL

GENERAL NOTES - DEMOLITION

- CONTRACTOR & SUB-CONTRACTORS TO ALLOW TO MAKE GOOD ALL SUBSTRATE ELEMENTS & PREPARE SUBSTRATE TO ACCEPT NEW FITTINGS, FIXTURES & FINISHES.
 - REFER TO GENERAL NOTES ON KEY PLAN FOR REFERENCE INFORMATION.
 - MAKE GOOD ALL AFFECTED SURFACES & FINISHES INCLUDING ITEMS MARKED FOR REMOVAL &/OR RELOCATION
 - CONTRACTOR & SUB-CONTRACTORS TO VERIFY ALL DIMENSIONS & CONFIRM ON SITE CONDITIONS RELATING TO ALL DIMENSIONS PRIOR TO COMMENCEMENT - DO NOT SCALE FROM DRAWING
 - SHOP DRAWINGS ARE TO BE SUPPLIED TO THE RELEVANT PARTIES & CONSULTANTS FOR REVIEW & APPROVAL PRIOR TO THE COMMENCEMENT OF ANY WORKS
 - THIS DRAWING IS TO BE READ IN CONJUNCTION WITH ALL ASSOCIATED SPECIFICATIONS, SCHEDULES & CONTRACT DOCUMENTS
 - STATE HERITAGE LISTED PROJECT. CONTRACTOR IS TO ENSURE ALL REQUIRED APPROVALS ARE IN PLACE.
- DURING DEMO ENSURE TO PROTECT ALL EXISTING FITTINGS AND FIXTURES. DOUBLE CHECK CONFIRMATION OF HERITAGE ELEMENTS ON A REGISTER WITH CLIENT AND ARCHITECT BEFORE DEMO PROCEEDS.

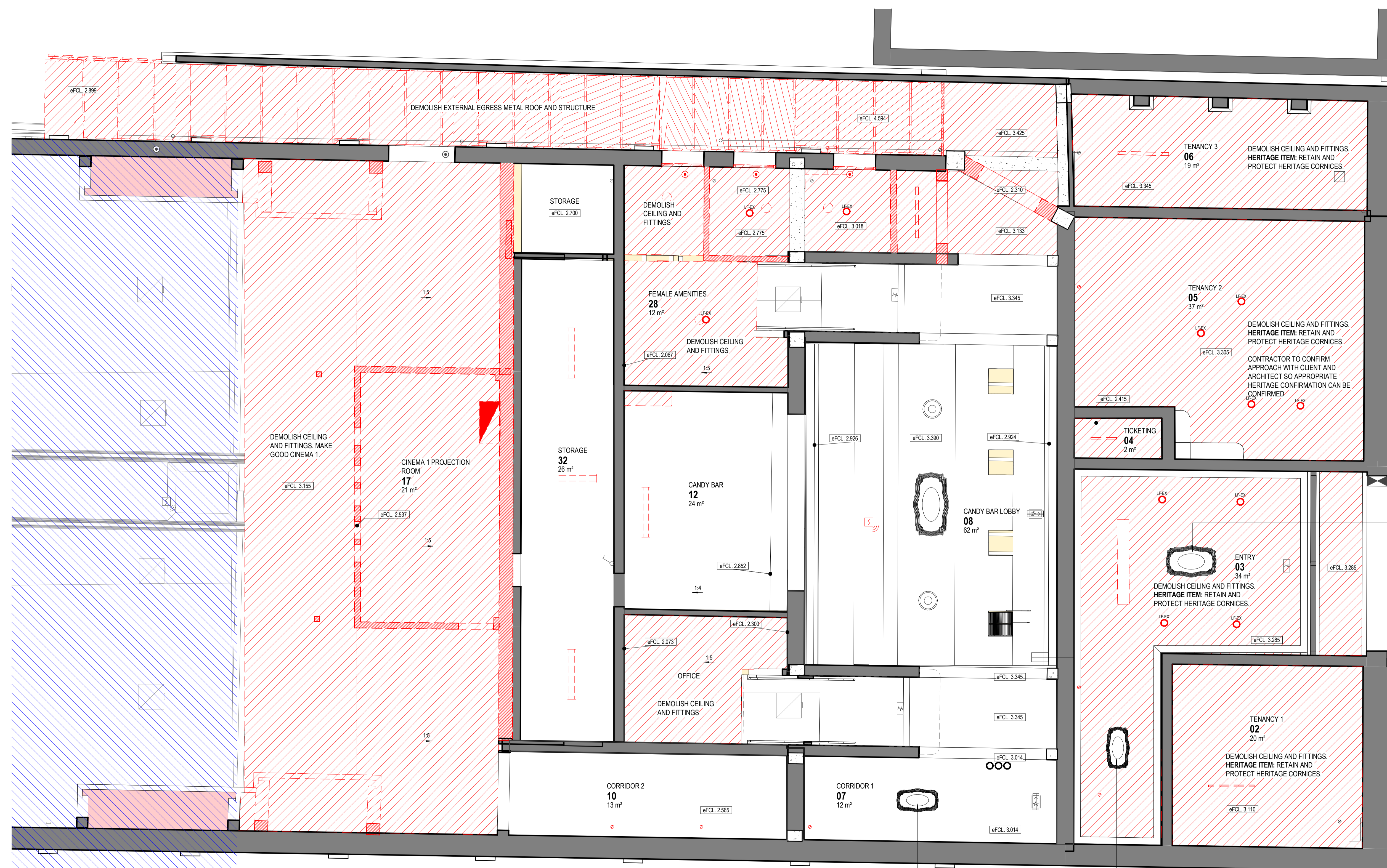

HERITAGE ITEM: PROTECT AND RELOCATE HERITAGE LIGHTS TO ORIGINAL POSITIONS AND ORIENTATIONS

HERITAGE ITEM: PROTECT AND RETAIN ORIGINAL LIGHTING

HERITAGE ITEM: PROTECT AND RELOCATE HERITAGE LIGHTS TO ORIGINAL POSITIONS AND ORIENTATIONS

REV	REASON FOR ISSUE	DATE
4	WIP issue for costing	22/11/2022
5	WIP issue	22/12/2022
6	WIP issue	20/01/2023
7	WIP issue	24/01/2023
8	WIP issue	11/04/2023
9	80% D&C Tender Issue	03/11/2023

KEY
Drawings Prefixed With 01-A#### = 'STAGE 1'
Drawings Prefixed With 02-A#### = 'LATER STAGES'
Drawings Prefixed With 00-A#### = 'GENERAL'
(COMMON TO ALL STAGES)

ARM ARCHITECTURE
 LEVEL 11 / 522 FLINDERS LANE MELBOURNE VIC 3000 AUS
 t 03 8613 1888
 e mail@armarchitecture.com.au w armarchitecture.com.au
 ABN 22 476 949 399

CLIENT
Victor Harbor Council
 Civic Centre, 1 Bay Rd, Victor Harbor SA 5211

PROJECT
Victor Harbor Arts and Cultural Centre
 37-41 Ocean St, Victor Harbor SA 5211

TITLE
Demolition Reflected Ceiling Plan - Level Ground

DATE	03/11/2023	80% D&C TENDER ISSUE
DRAWN	TF	
T/LEADER	PN	JOB NO. 1379
SCALE ON A1	1:100	DRAWING NO. 01-A0750 9

LEGEND - DEMOLITION WORKS

CODE	DESCRIPTION
	DEMOLISHED AREA
	DEMOLISHED ELEMENT
	EXISTING WALL
	EXISTING SLAB
	SLAB STEP
	DEMOLISHED DOOR & FRAME, MAKE GOOD SURFACE AFFECTED
	'ANYTHING PREFIXED WITH e DENOTES EXISTING'
C.O.S	CONFIRM ON SITE
TBC	TO BE CONFIRMED
RL	REDUCED OR RELATIVE LEVEL
AFFL	ABOVE FINISHED FLOOR LEVEL
eSFL 3700	EXISTING STRUCTURAL FLOOR LEVEL
eFFL 3700	EXISTING FINISHED FLOOR LEVEL
SFL 3700	STRUCTURAL FLOOR LEVEL
FFL 3700	FINISHED FLOOR LEVEL

GENERAL NOTES - DEMOLITION

- CONTRACTOR & SUB-CONTRACTORS TO ALLOW TO MAKE GOOD ALL SUBSTRATE ELEMENTS & PREPARE SUBSTRATE TO ACCEPT NEW FITTINGS, FIXTURES & FINISHES.
 - REFER TO GENERAL NOTES ON KEY PLAN FOR REFERENCE INFORMATION.
 - MAKE GOOD ALL AFFECTED SURFACES & FINISHES INCLUDING ITEMS MARKED FOR REMOVAL &/OR RELOCATION
 - CONTRACTOR & SUB-CONTRACTORS TO VERIFY ALL DIMENSIONS & CONFIRM ON SITE CONDITIONS RELATING TO ALL DIMENSIONS PRIOR TO COMMENCEMENT - DO NOT SCALE FROM DRAWING
 - SHOP DRAWINGS ARE TO BE SUPPLIED TO THE RELEVANT PARTIES & CONSULTANTS FOR REVIEW & APPROVAL PRIOR TO THE COMMENCEMENT OF ANY WORKS
 - THIS DRAWING IS TO BE READ IN CONJUNCTION WITH ALL ASSOCIATED SPECIFICATIONS, SCHEDULES & CONTRACT DOCUMENTS
 - STATE HERITAGE LISTED PROJECT. CONTRACTOR IS TO ENSURE ALL REQUIRED APPROVALS ARE IN PLACE.
- DURING DEMO ENSURE TO PROTECT ALL EXISTING FITTINGS AND FIXTURES. DOUBLE CHECK CONFIRMATION OF HERITAGE ELEMENTS ON A REGISTER WITH CLIENT AND ARCHITECT BEFORE DEMO PROCEEDS.

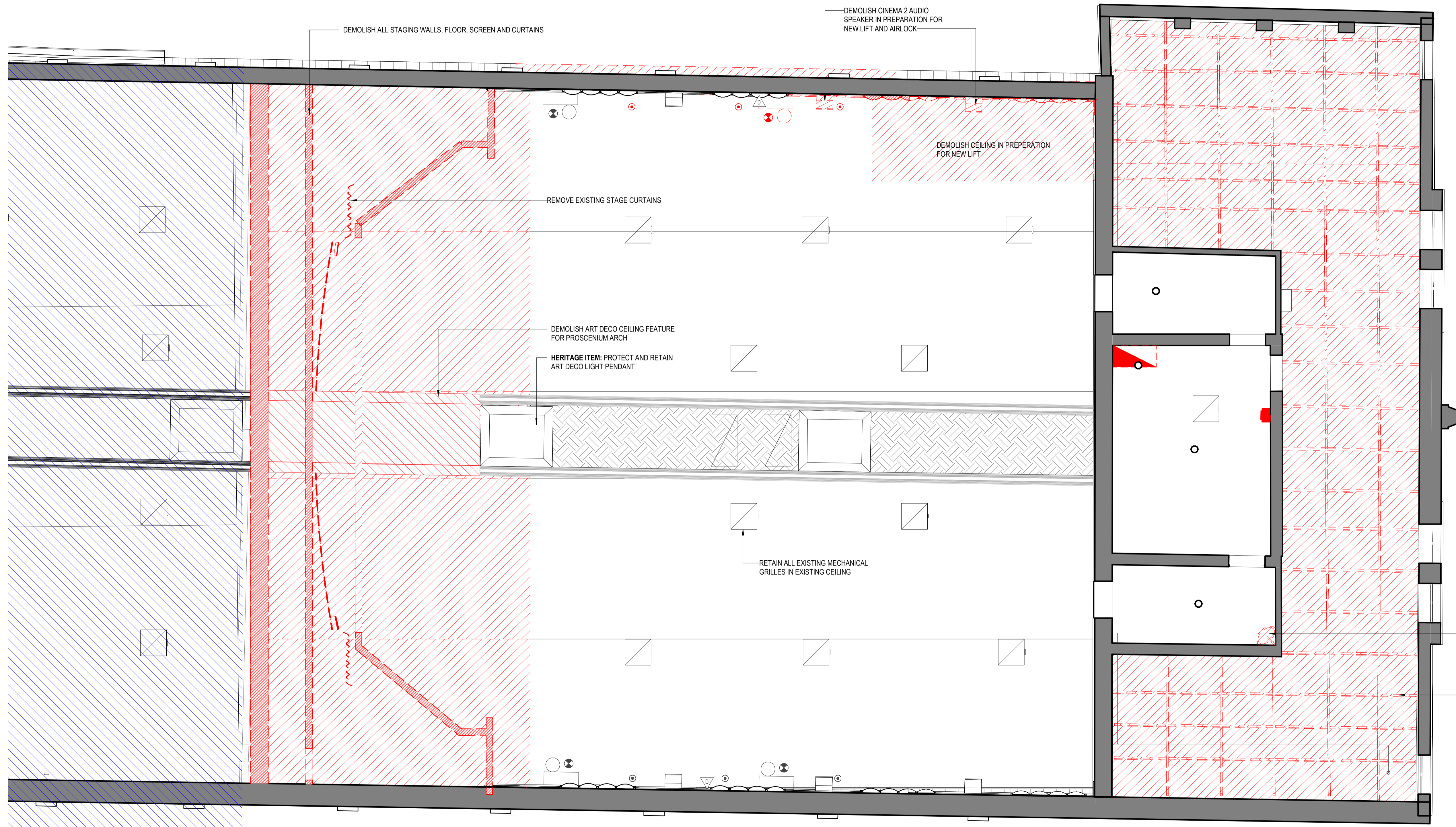

REV	REASON FOR ISSUE	DATE
4	WIP issue for costing	22/11/2022
5	WIP issue	22/12/2022
6	WIP issue	20/01/2023
7	WIP issue	24/01/2023
8	WIP issue	11/04/2023
9	80% D&C Tender Issue	03/11/2023

KEY
 Drawings Prefixed With 01-A#### = 'STAGE 1'
 Drawings Prefixed With 02-A#### = 'LATER STAGES'
 Drawings Prefixed With 00-A#### = 'GENERAL'
 (COMMON TO ALL STAGES)

ARM
 ARCHITECTURE
 LEVEL 11 / 522 FLINDERS LANE MELBOURNE VIC 3000 AUS
 t 03 8613 1888
 e mail@armarchitecture.com.au w armarchitecture.com.au
 ABN 22 476 949 399

CLIENT
 Victor Harbor Council
 Civic Centre, 1 Bay Rd, Victor Harbor SA 5211

PROJECT
 Victor Harbor Arts and Cultural Centre
 37-41 Ocean St, Victor Harbor SA 5211

TITLE
 Demolition Reflected Ceiling Plan - Level 1

DATE	03/11/2023	80% D&C TENDER ISSUE
DRAWN	TF	
T/LEADER	PN	JOB NO. 1379
SCALE ON A1	1:100	DRAWING NO. 01-A0755 9

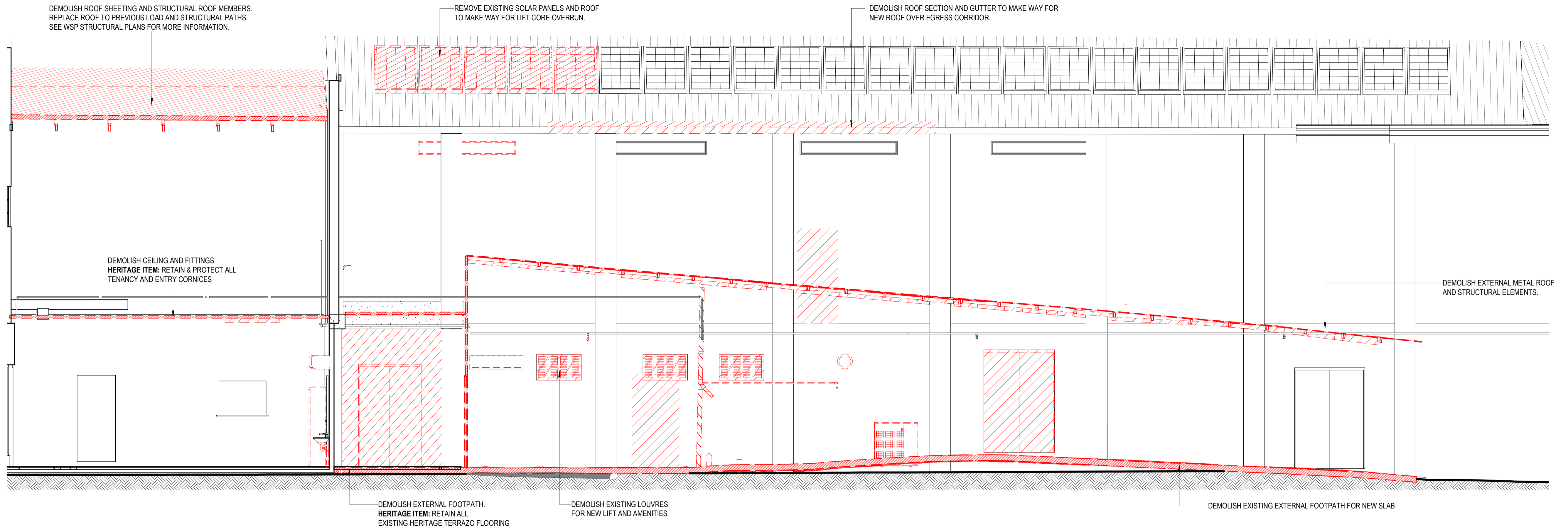

1 Demolition Elevation - Level Ground - Foyer 3
01-A0710 1:50

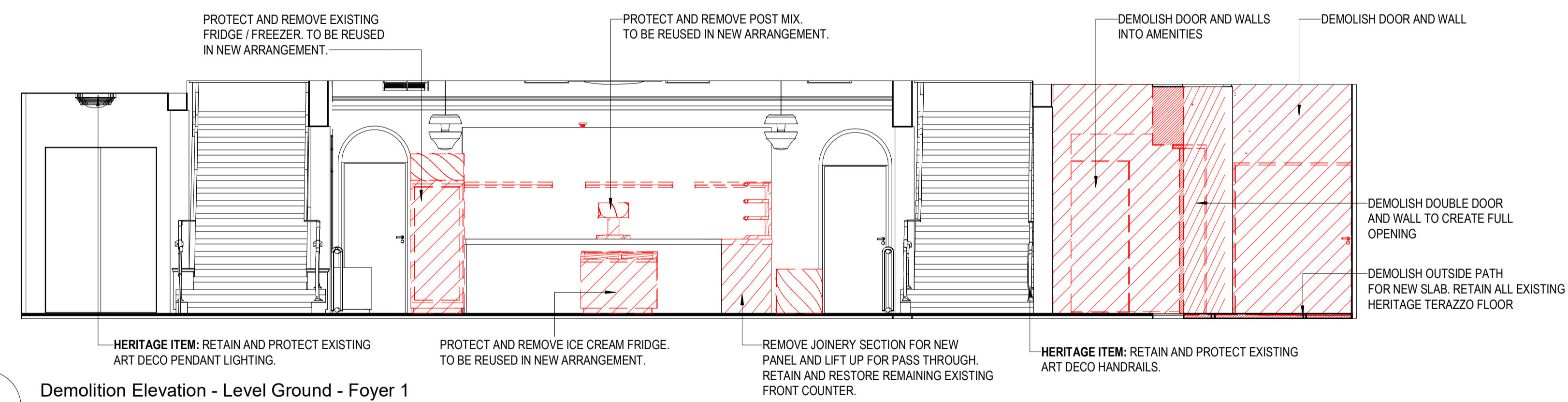

2 Demolition Elevation - Level Ground - Foyer 1
01-A0710 1:50

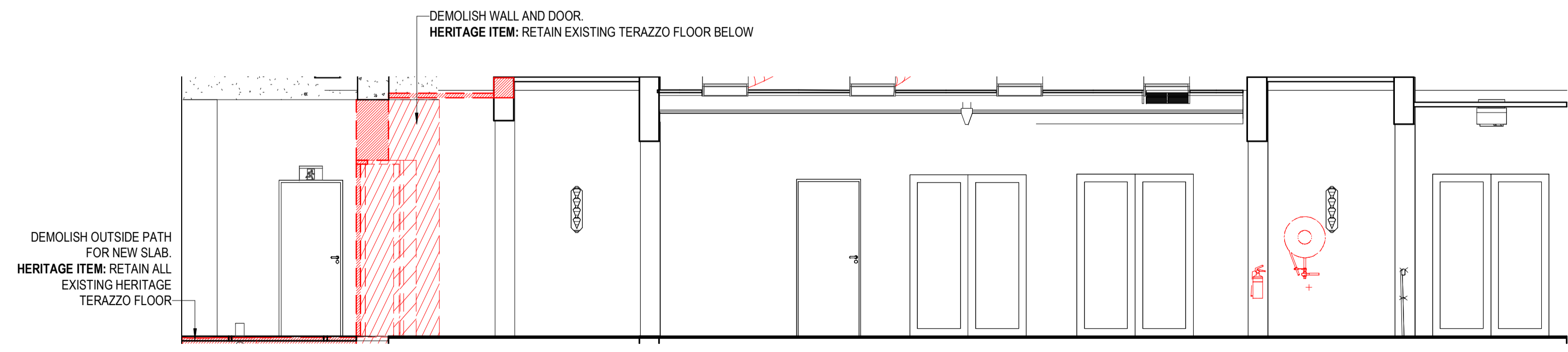

3 Demolition Elevation - Level Ground - Foyer 2
01-A0710 1:50

LEGEND - DEMOLITION WORKS

CODE	DESCRIPTION
	DEMOLISHED AREA
	DEMOLISHED ELEMENT
	EXISTING WALL
	EXISTING SLAB
	SLAB STEP
	DEMOLISHED DOOR & FRAME. MAKE GOOD SURFACE AFFECTED
e	'ANYTHING PREFIXED WITH e DENOTES EXISTING'
C.O.S	CONFIRM ON SITE
TBC	TO BE CONFIRMED
RL	REDUCED OR RELATIVE LEVEL
AFFL	ABOVE FINISHED FLOOR LEVEL
eSFL 3700	EXISTING STRUCTURAL FLOOR LEVEL
eFFL 3700	EXISTING FINISHED FLOOR LEVEL
SFL 3700	STRUCTURAL FLOOR LEVEL
FFL 3700	FINISHED FLOOR LEVEL

GENERAL NOTES - DEMOLITION

- CONTRACTOR & SUB-CONTRACTORS TO ALLOW TO MAKE GOOD ALL SUBSTRATE ELEMENTS & PREPARE SUBSTRATE TO ACCEPT NEW FITTINGS, FIXTURES & FINISHES.
- REFER TO GENERAL NOTES ON KEY PLAN FOR REFERENCE INFORMATION.
- MAKE GOOD ALL AFFECTED SURFACES & FINISHES INCLUDING ITEMS MARKED FOR REMOVAL &/OR RELOCATION
- CONTRACTOR & SUB-CONTRACTORS TO VERIFY ALL DIMENSIONS & CONFIRM ON SITE CONDITIONS RELATING TO ALL DIMENSIONS PRIOR TO COMMENCEMENT - DO NOT SCALE FROM DRAWING
- SHOP DRAWINGS ARE TO BE SUPPLIED TO THE RELEVANT PARTIES & CONSULTANTS FOR REVIEW & APPROVAL PRIOR TO THE COMMENCEMENT OF ANY WORKS
- THIS DRAWING IS TO BE READ IN CONJUNCTION WITH ALL ASSOCIATED SPECIFICATIONS, SCHEDULES & CONTRACT DOCUMENTS
- STATE HERITAGE LISTED PROJECT. CONTRACTOR TO ENSURE ALL REQUIRED APPROVALS ARE IN PLACE.

NOTES
ALL DIMENSIONS ARE IN MILLIMETERS. DO NOT SCALE DRAWINGS.
CHECK DRAWING IS TO SCALE BY MEASURING SCALE BAR BELOW.
VERIFY ALL DIMENSIONS ON SITE BEFORE COMMENCING ANY WORK. SHOP DRAWINGS, OR ORDERING ANY MATERIALS.

REV	REASON FOR ISSUE	DATE
4	WIP issue for costing	22/11/2022
5	WIP issue	22/12/2022
7	WIP issue	24/01/2023
8	WIP issue	11/04/2023
9	80% D&C Tender Issue	03/11/2023

KEY
Drawings Prefixed With 01-A#### = 'STAGE 1'
Drawings Prefixed With 02-A#### = 'LATER STAGES'
Drawings Prefixed With 00-A#### = 'GENERAL'
(COMMON TO ALL STAGES)

ARM ARCHITECTURE
LEVEL 11 / 522 FLINDERS LANE MELBOURNE VIC 3000 AUS
t 03 8613 1888
e mail@armarchitecture.com.au w armarchitecture.com.au
ABN 22 476 949 399

CLIENT
Victor Harbor Council
Civic Centre, 1 Bay Rd, Victor Harbor SA 5211

PROJECT
Victor Harbor Arts and Cultural Centre
37-41 Ocean St, Victor Harbor SA 5211

TITLE
Demolition Elevation - Level Ground - Foyer

DATE 03/11/2023
DRAWN PN
T/LEADER PN
SCALE ON A1
JOB NO. 1379
REV 9
DATE 03/11/2023 6:18:51 PM
FILE 01-A0815_9_1
WITH CLIENT AND ARCHITECT

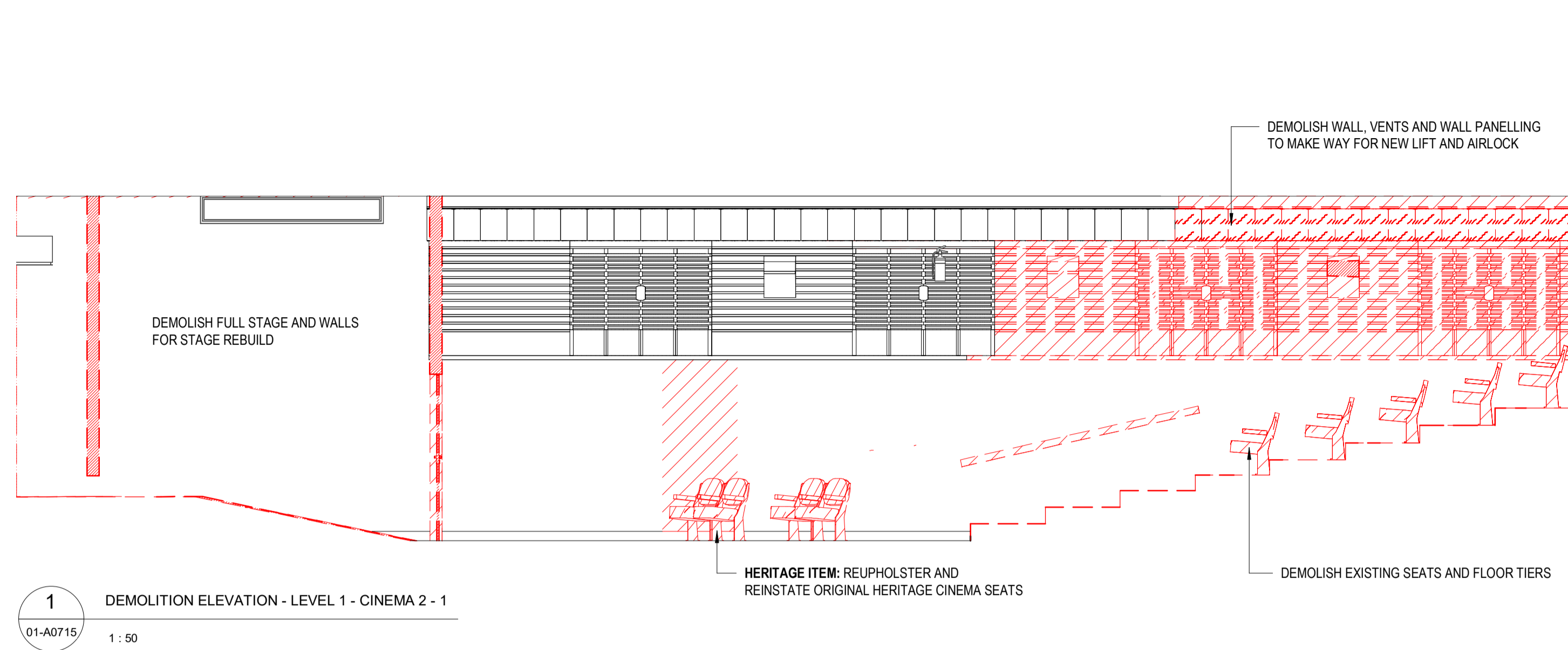

1 Demolition Elevation - Level 1 - Cinema 2 - 1
01-A0715 1:50

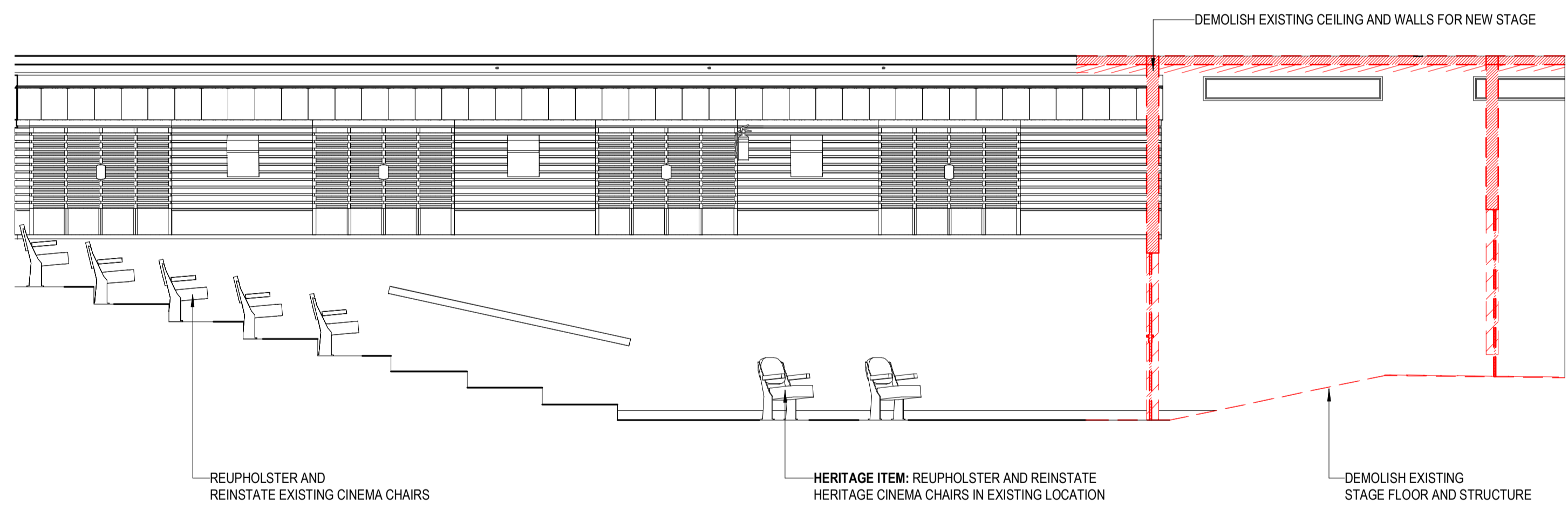

3 Demolition Elevation - Level 1 - Cinema 1 - 3
01-A0715 1:50

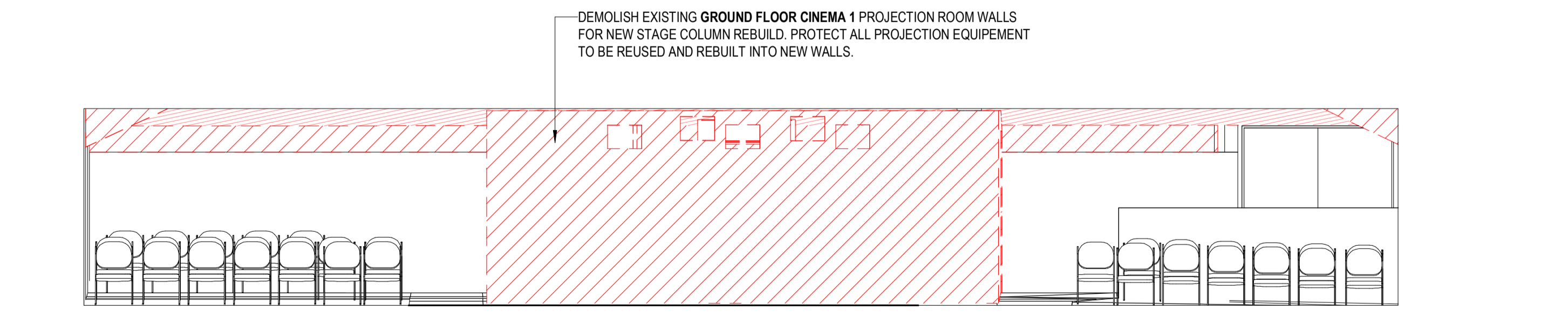

5 Demolition Elevation - Level 1 - Cinema 1 - 5
01-A0710 1:50

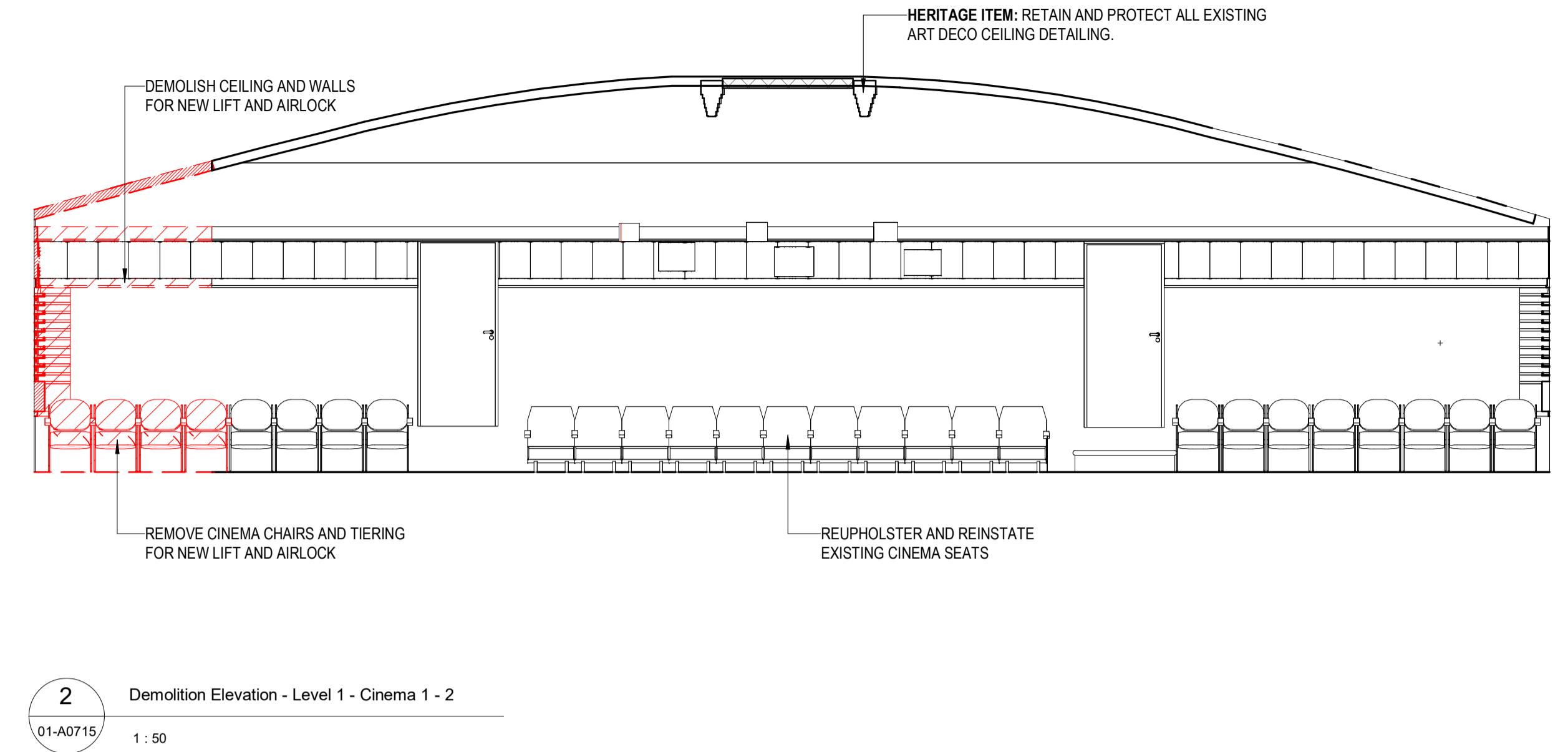

2 Demolition Elevation - Level 1 - Cinema 1 - 2
01-A0715 1:50

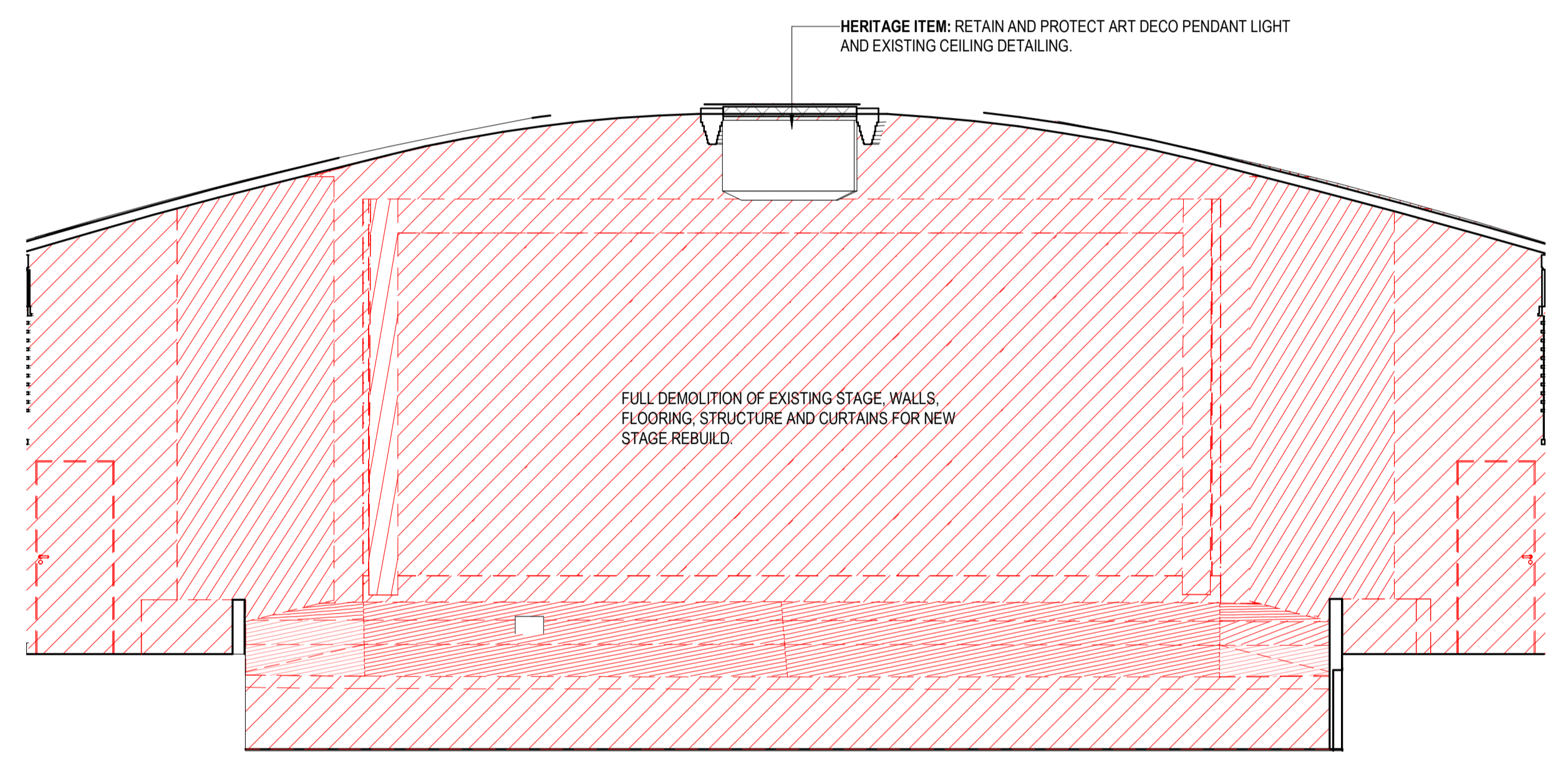

4 Demolition Elevation - Level 1 - Cinema 1 - 4
01-A0715 1:50

LEGEND - DEMOLITION WORKS

CODE	DESCRIPTION
[Red hatched box]	DEMOLISHED AREA
[Red dashed line]	DEMOLISHED ELEMENT
[Solid black line]	EXISTING WALL
[Solid grey box]	EXISTING SLAB
[Staircase symbol]	SLAB STEP
[Door symbol]	DEMOLISHED DOOR & FRAME. MAKE GOOD SURFACE AFFECTED
[Circle with 'e']	'ANYTHING PREFIXED WITH 'e' DENOTES EXISTING'
C.O.S	CONFIRM ON SITE
TBC	TO BE CONFIRMED
RL	REDUCED OR RELATIVE LEVEL
AFFL	ABOVE FINISHED FLOOR LEVEL
[eSFL 3700]	EXISTING STRUCTURAL FLOOR LEVEL
[eFFL 3700]	EXISTING FINISHED FLOOR LEVEL
[SFL 3700]	STRUCTURAL FLOOR LEVEL
[FFL 3700]	FINISHED FLOOR LEVEL

GENERAL NOTES - DEMOLITION

- CONTRACTOR & SUB-CONTRACTORS TO ALLOW TO MAKE GOOD ALL SUBSTRATE ELEMENTS & PREPARE SUBSTRATE TO ACCEPT NEW FITTINGS, FIXTURES & FINISHES.
- REFER TO GENERAL NOTES ON KEY PLAN FOR REFERENCE INFORMATION.
- MAKE GOOD ALL AFFECTED SURFACES & FINISHES INCLUDING ITEMS MARKED FOR REMOVAL &/OR RELOCATION
- CONTRACTOR & SUB-CONTRACTORS TO VERIFY ALL DIMENSIONS & CONFIRM ON SITE CONDITIONS RELATING TO ALL DIMENSIONS PRIOR TO COMMENCEMENT - DO NOT SCALE FROM DRAWING
- SHOP DRAWINGS ARE TO BE SUPPLIED TO THE RELEVANT PARTIES & CONSULTANTS FOR REVIEW & APPROVAL PRIOR TO THE COMMENCEMENT OF ANY WORKS
- THIS DRAWING IS TO BE READ IN CONJUNCTION WITH ALL ASSOCIATED SPECIFICATIONS, SCHEDULES & CONTRACT DOCUMENTS
- STATE HERITAGE LISTED PROJECT. CONTRACTOR TO ENSURE ALL RELEVANT APPROVALS ARE IN PLACE.

NOTES
ALL DIMENSIONS ARE IN MILLIMETERS. DO NOT SCALE DRAWINGS.
CHECK DRAWING IS TO SCALE BY MEASURING SCALE BAR BELOW.
VERIFY ALL DIMENSIONS ON SITE BEFORE COMMENCING ANY WORK. SHOP DRAWINGS, OR ORDERING ANY MATERIALS.

REV	REASON FOR ISSUE	DATE
4	WIP issue for costing	22/11/2022
5	WIP issue	22/12/2022
7	WIP issue	24/01/2023
8	WIP issue	11/04/2023
9	80% D&C Tender Issue	03/11/2023

KEY
Drawings Prefixed With 01-A#### = 'STAGE 1'
Drawings Prefixed With 02-A#### = 'LATER STAGES'
Drawings Prefixed With 00-A#### = 'GENERAL'
(COMMON TO ALL STAGES)

ARM ARCHITECTURE
LEVEL 11 / 522 FLINDERS LANE MELBOURNE VIC 3000 AUS
T 03 8613 1888
E mail@armarchitecture.com.au w/ armarchitecture.com.au
ABN 22 476 949 399

CLIENT
Victor Harbor Council
Civic Centre, 1 Bay Rd, Victor Harbor SA 5211

PROJECT
Victor Harbor Arts and Cultural Centre
37-41 Ocean St, Victor Harbor SA 5211

TITLE
Demolition Elevation - Level 1 - Cinema 1

DATE 03/11/2023
DRAWN PN
T/LEADER PN
SCALE ON A1
JOB NO. 1379
REV. 9
DATE 03/11/2023 6:19:22 PM
FILE 01-A0820_9_1
HERITAGE ELEMENTS ON A1

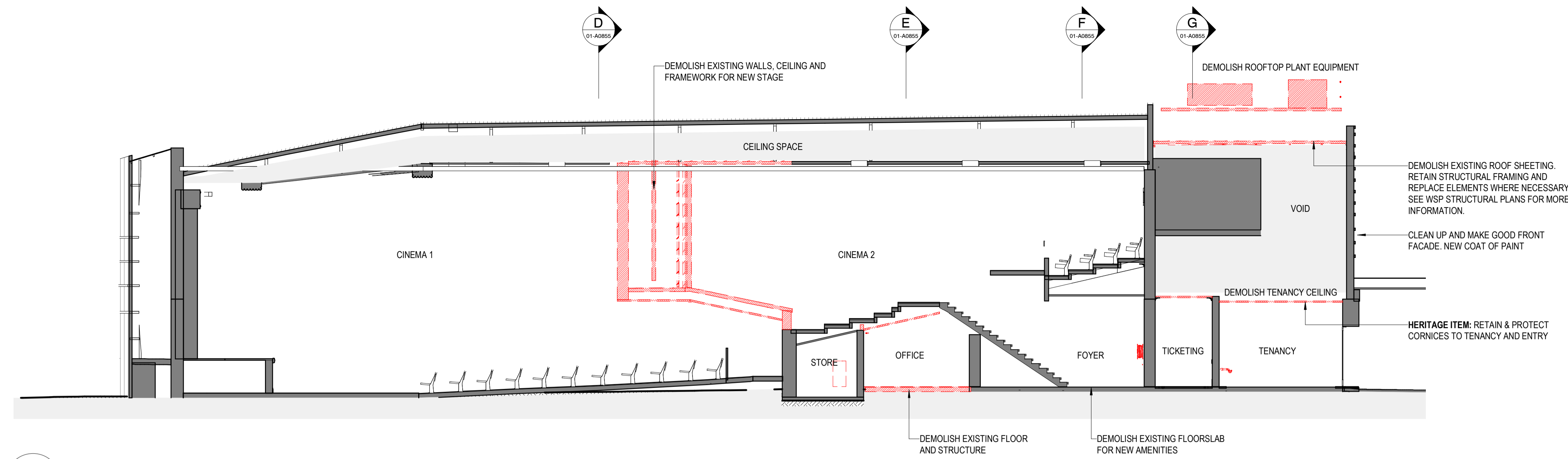

A Demolition Section A-A
01-A0710 1 : 100

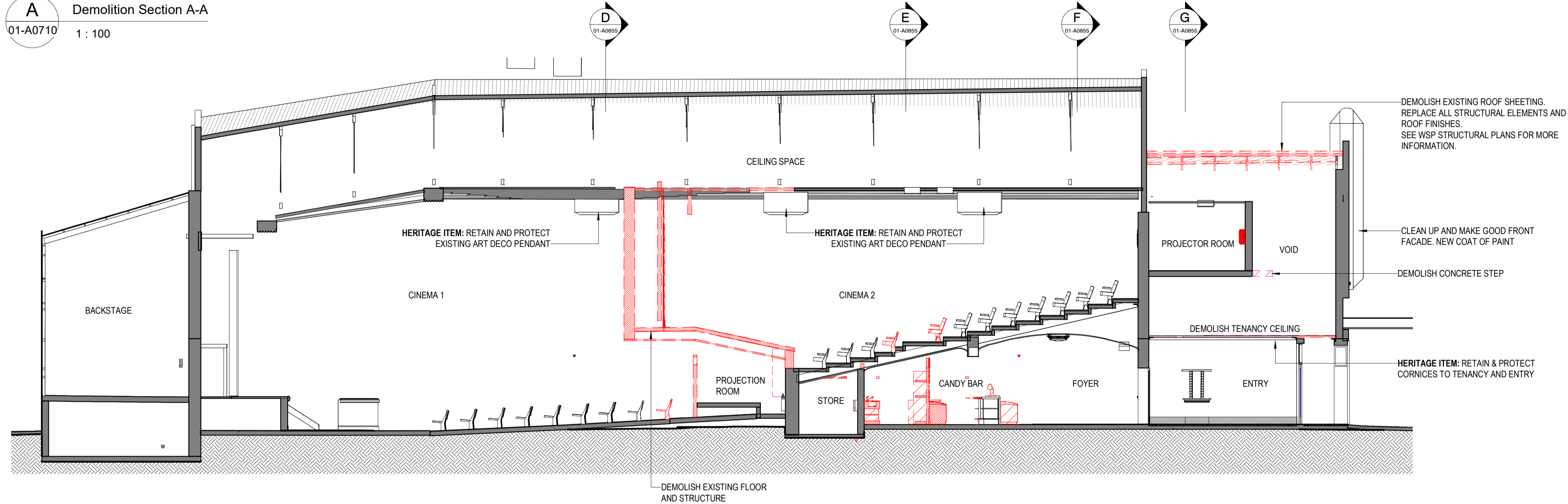

B Demolition Section B-B
01-A0710 1 : 100

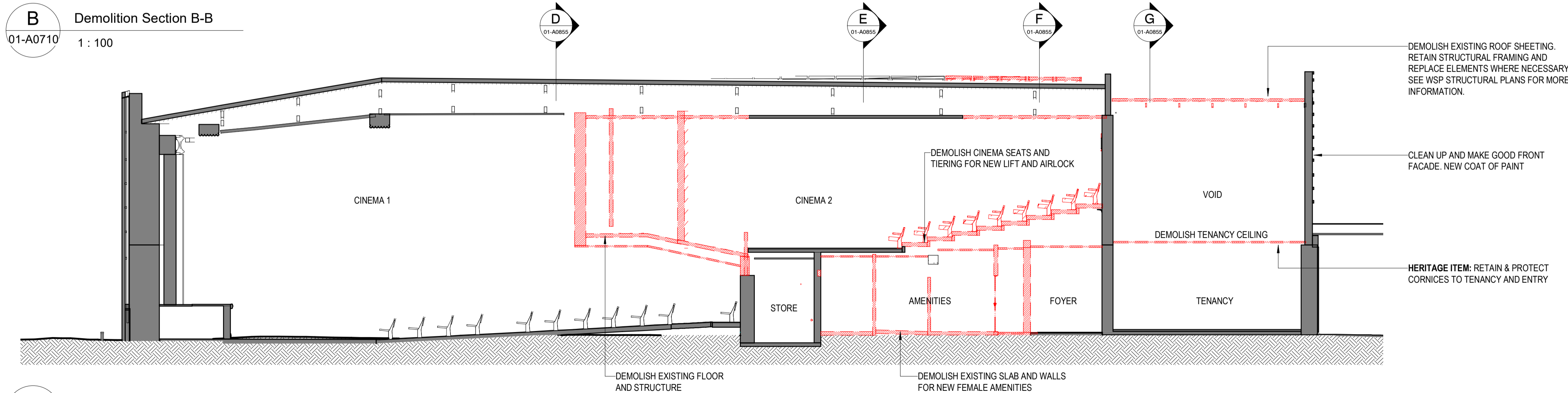

C Demolition Section C-C
01-A0710 1 : 100

GENERAL NOTES - DEMOLITION

1. CONTRACTOR & SUB-CONTRACTORS TO ALLOW TO MAKE GOOD ALL SUBSTRATE ELEMENTS & PREPARE SUBSTRATE TO ACCEPT NEW FITTINGS, FIXTURES & FINISHES.
2. REFER TO GENERAL NOTES ON KEY PLAN FOR REFERENCE INFORMATION.
3. MAKE GOOD ALL AFFECTED SURFACES & FINISHES INCLUDING ITEMS MARKED FOR REMOVAL &/OR RELOCATION
4. CONTRACTOR & SUB-CONTRACTORS TO VERIFY ALL DIMENSIONS & CONFIRM ON SITE CONDITIONS RELATING TO ALL DIMENSIONS PRIOR TO COMMENCEMENT - DO NOT SCALE FROM DRAWING
5. SHOP DRAWINGS ARE TO BE SUPPLIED TO THE RELEVANT PARTIES & CONSULTANTS FOR REVIEW & APPROVAL PRIOR TO THE COMMENCEMENT OF ANY WORKS
6. THIS DRAWING IS TO BE READ IN CONJUNCTION WITH ALL ASSOCIATED SPECIFICATIONS, SCHEDULES & CONTRACT DOCUMENTS
7. STATE HERITAGE LISTED PROJECT, CONTRACTED IS TO ENSURE ALL REQUIRED APPROVALS ARE IN PLACE.

LEGEND - DEMOLITION WORKS

- ALL EXISTING FITTINGS AND FIXTURES. CODES CHECK DESCRIPTION OF HERITAGE ELEMENTS ON A REGISTER WITH CLIENT BEFORE DEMO PROCEDURE.
- EXISTING WALL
 - EXISTING SLAB
 - SLAB STEP
 - DEMOLISHED DOOR & FRAME, MAKE GOOD SURFACE AFFECTED
 - e** 'ANYTHING PREFIXED WITH e DENOTES EXISTING'
 - C.O.S** CONFIRM ON SITE
 - TBC** TO BE CONFIRMED
 - RL** REDUCED OR RELATIVE LEVEL
 - FFFL** ABOVE FINISHED FLOOR LEVEL
 - eSFL 3700** EXISTING STRUCTURAL FLOOR LEVEL
 - eFFFL 3700** EXISTING FINISHED FLOOR LEVEL
 - ISFL 3700** STRUCTURAL FLOOR LEVEL
 - FFL 3700** FINISHED FLOOR LEVEL

REV	REASON FOR ISSUE	DATE
3	WIP Issue	04/11/2022
4	WIP Issue for casting	22/12/2022
5	WIP Issue	22/12/2022
7	WIP Issue	24/01/2023
8	WIP Issue	11/04/2023
9	80% D&C Tender Issue	03/11/2023

KEY
Drawings Prefixed With 01-A#### = 'STAGE 1'
Drawings Prefixed With 02-A#### = 'LATER STAGES'
Drawings Prefixed With 00-A#### = 'GENERAL' (COMMON TO ALL STAGES)

ARM ARCHITECTURE
LEVEL 11 / 523 FLINDERS LANE MELBOURNE VIC 3000 AUS
t 03 8613 1888
e mail@armarchitecture.com.au w armarchitecture.com.au
ABN 22 476 949 399

CLIENT
Victor Harbor Council
Civic Centre, 1 Bay Rd, Victor Harbor SA 5211

PROJECT
Victor Harbor Arts and Cultural Centre
37-41 Ocean St, Victor Harbor SA 5211

TITLE
Demolition Section A-A, B-B + C-C - Stage 1

DATE	03/11/2023	80% D&C TENDER ISSUE
DRAWN	TF	
T/LEADER	PN	JOB NO. 1379
SCALE	1:100	DRAWING NO. 01-A0850
ON A1		REV. 9

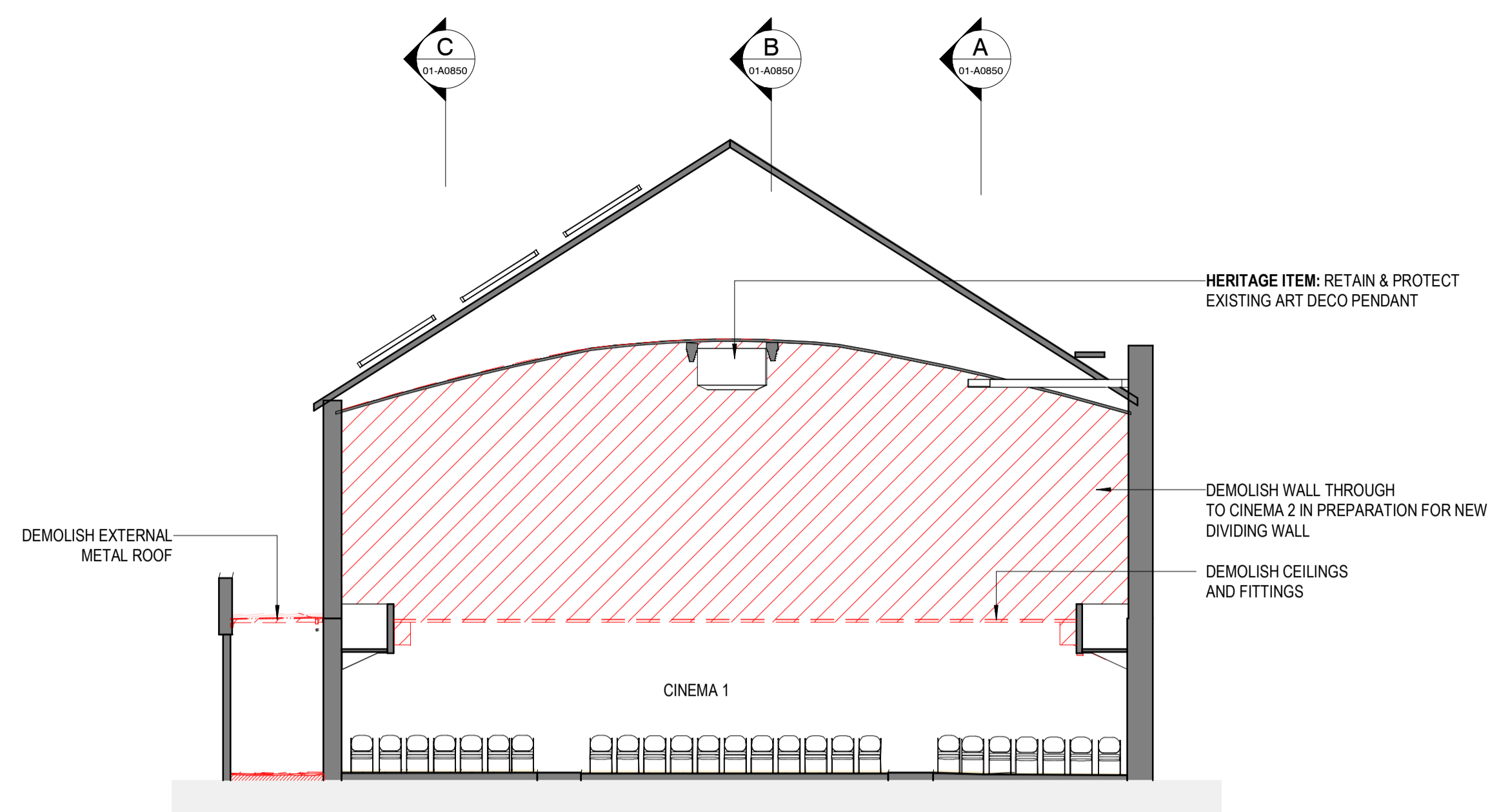

D Demolition Section D-D
01-A0710 1: 100

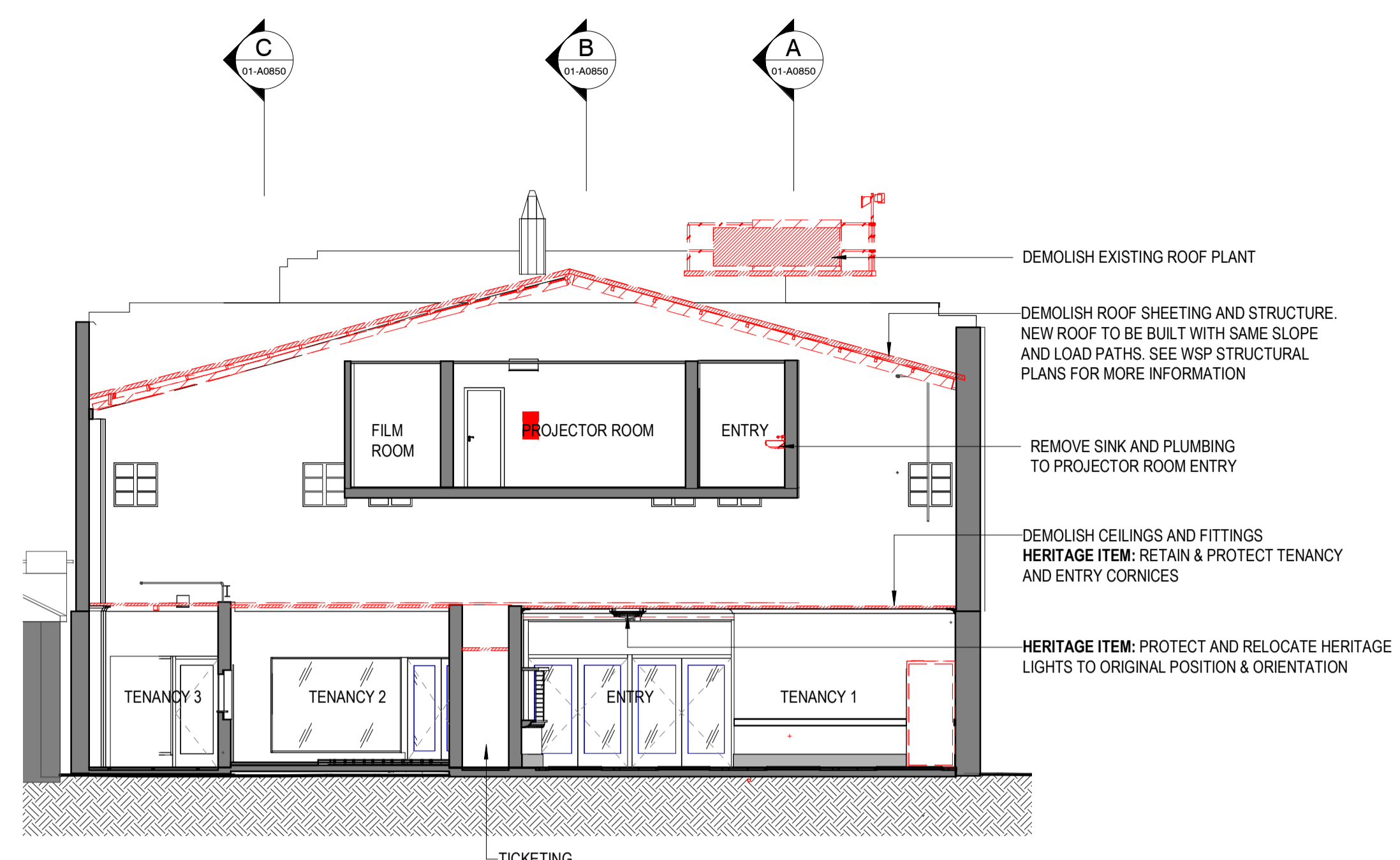

G Demolition Section G-G
01-A0710 1: 100

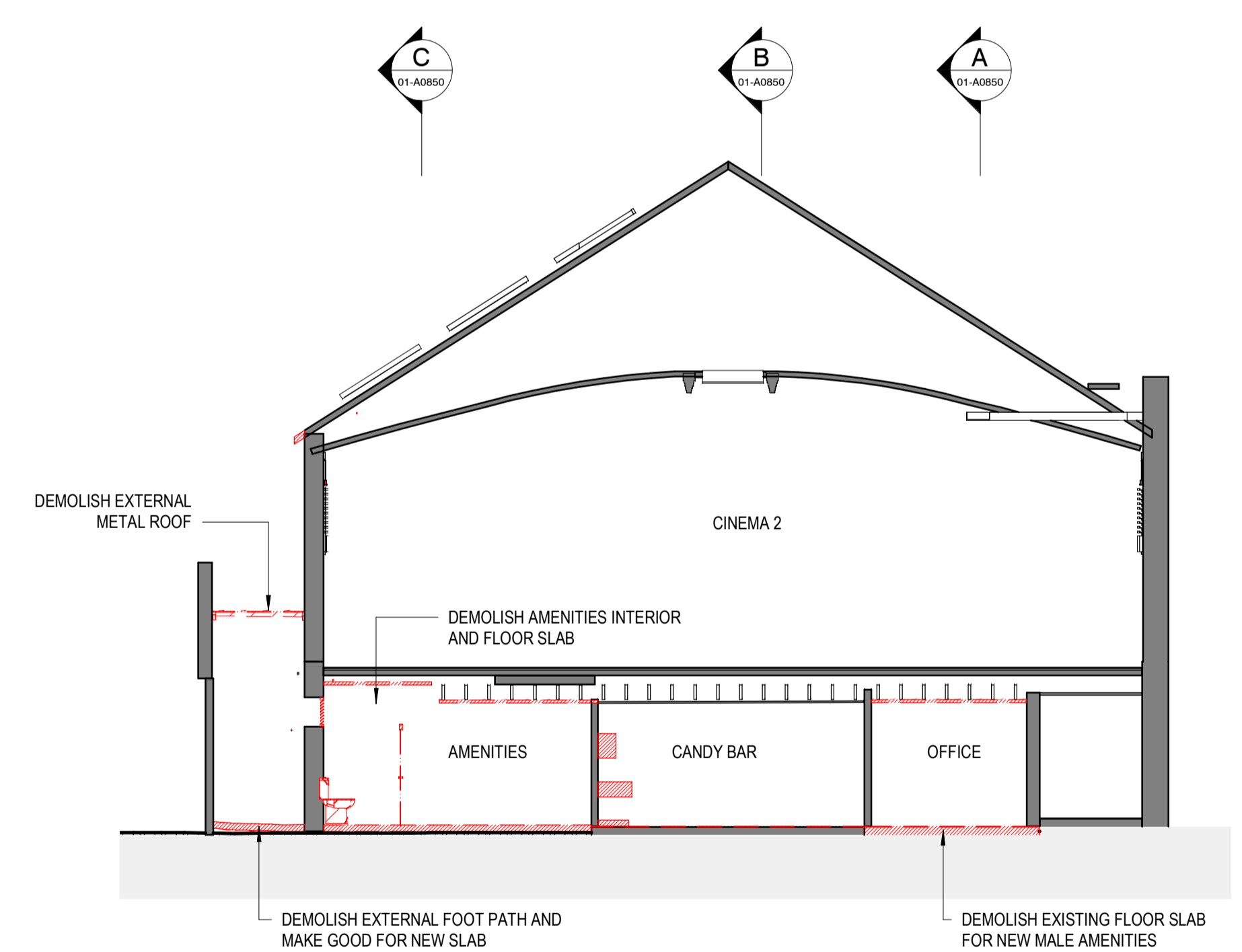

E Demolition Section E-E
01-A0710 1: 100

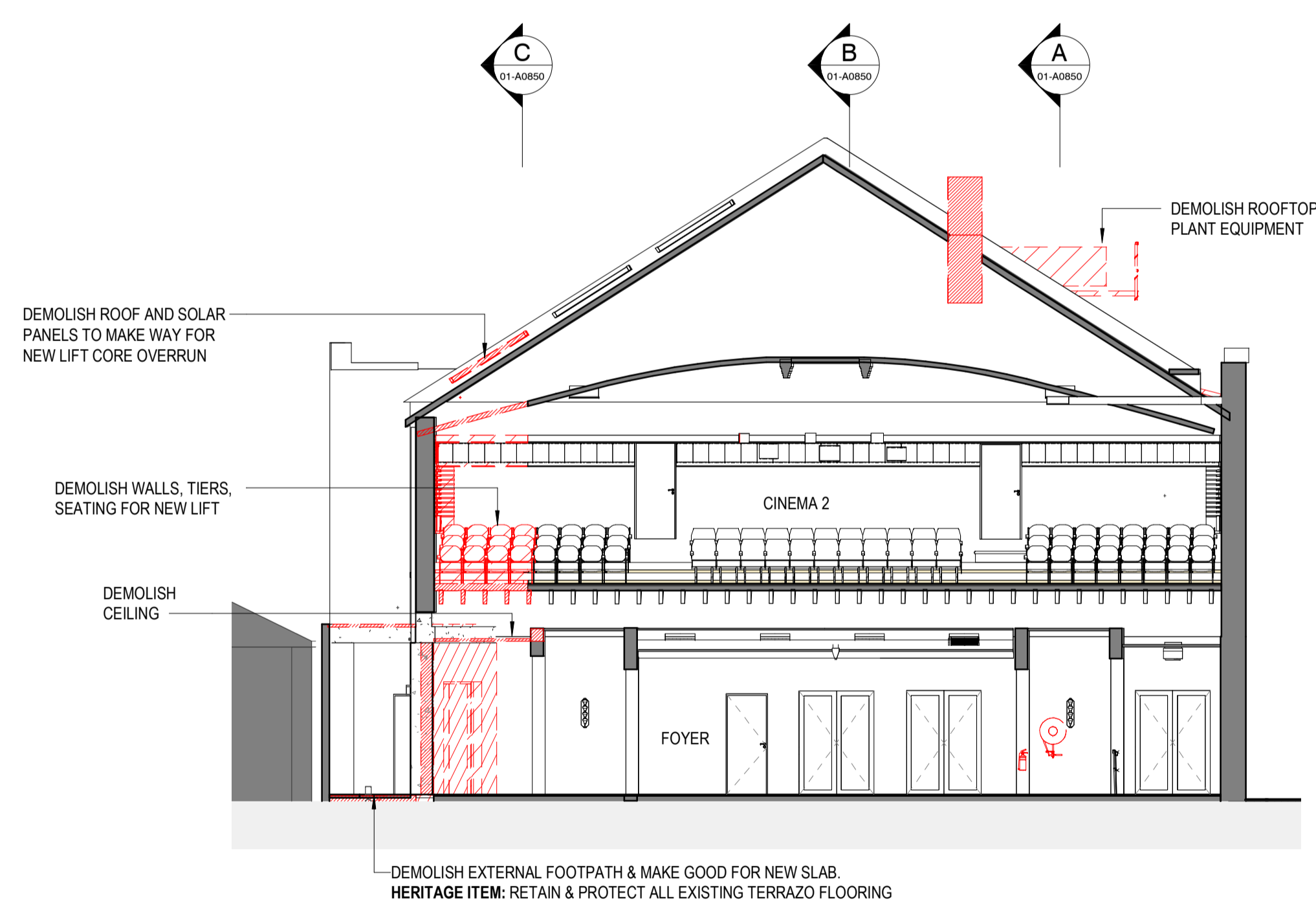

F Demolition Section F-F
01-A0710 1: 100

GENERAL NOTES - DEMOLITION

- CONTRACTOR & SUB-CONTRACTORS TO ALLOW TO MAKE GOOD ALL SUBSTRATE ELEMENTS & PREPARE SUBSTRATE TO ACCEPT NEW FITTINGS, FIXTURES & FINISHES.
- REFER TO GENERAL NOTES ON KEY PLAN FOR REFERENCE INFORMATION.
- MAKE GOOD ALL AFFECTED SURFACES & FINISHES INCLUDING ITEMS MARKED FOR REMOVAL &/OR RELOCATION
- CONTRACTOR & SUB-CONTRACTORS TO VERIFY ALL DIMENSIONS & CONFIRM ON SITE CONDITIONS RELATING TO ALL DIMENSIONS PRIOR TO COMMENCEMENT - DO NOT SCALE FROM DRAWING
- SHOP DRAWINGS ARE TO BE SUPPLIED TO THE RELEVANT PARTIES & CONSULTANTS FOR REVIEW & APPROVAL PRIOR TO THE COMMENCEMENT OF ANY WORKS
- THIS DRAWING IS TO BE READ IN CONJUNCTION WITH ALL ASSOCIATED SPECIFICATIONS, SCHEDULES & CONTRACT DOCUMENTS
- STATE HERITAGE LISTED PROJECT, CONTRACTOR IS TO ENSURE ALL REQUIRED APPROVALS ARE IN PLACE.

LEGEND - DEMOLITION WORKS

- ALL EXISTING FITTINGS AND FIXTURES. CODEBLE CHECK DESCRIPTION OF HERITAGE ELEMENTS ON A REGISTER WITH CLIENT BEFORE DEMO PROCEDURE.
- EXISTING WALL
 - EXISTING SLAB
 - SLAB STEP
 - DEMOLISHED DOOR & FRAME, MAKE GOOD SURFACE AFFECTED
 - 'ANYTHING PREFIXED WITH e DENOTES EXISTING'
 - C.O.S CONFIRM ON SITE
 - TBC TO BE CONFIRMED
 - RL REDUCED OR RELATIVE LEVEL
 - AFFL ABOVE FINISHED FLOOR LEVEL
 - eSFL 3700 EXISTING STRUCTURAL FLOOR LEVEL
 - eFFL 3700 EXISTING FINISHED FLOOR LEVEL
 - ISFL 3700 STRUCTURAL FLOOR LEVEL
 - FFL 3700 FINISHED FLOOR LEVEL

NOTES
ALL DIMENSIONS ARE IN MILLIMETERS. DO NOT SCALE DRAWINGS.
CHECK DRAWING IS TO SCALE BY MEASURING SCALE BAR BELOW.
VERIFY ALL DIMENSIONS ON SITE BEFORE COMMENCING ANY WORK. SHOP DRAWINGS, OR ORDERING ANY MATERIALS.

REV	REASON FOR ISSUE	DATE
3	WIP issue	04/11/2022
4	WIP issue for casting	22/11/2022
5	WIP issue	22/12/2022
7	WIP issue	24/01/2023
8	WIP issue	11/04/2023
9	80% D&C Tender Issue	03/11/2023

0 10 20 30 40 50 60 70 80 90 100 mm
MILLIMETRES ON ORIGINAL

KEY
Drawings Prefixed With 01-A#### = 'STAGE 1'
Drawings Prefixed With 02-A#### = 'LATER STAGES'
Drawings Prefixed With 00-A#### = 'GENERAL'
(COMMON TO ALL STAGES)

ARM ARCHITECTURE
LEVEL 11 / 522 FLINDERS LANE MELBOURNE VIC 3000 AUS
t 03 8613 1888
e mail@armarchitecture.com.au w armarchitecture.com.au
ABN 22 476 949 399

CLIENT
Victor Harbor Council
Civic Centre, 1 Bay Rd, Victor Harbor SA 5211

PROJECT
Victor Harbor Arts and Cultural Centre
37-41 Ocean St, Victor Harbor SA 5211

TITLE
Demolition Section D-D, E-E + F-F - Stage 1

DATE	03/11/2023	80% D&C TENDER ISSUE
DRAWN	TF	
T.LEADER	PN	JOB NO. 1379
SCALE ON A1	1:100	DRAWING NO. 01-A0855 9

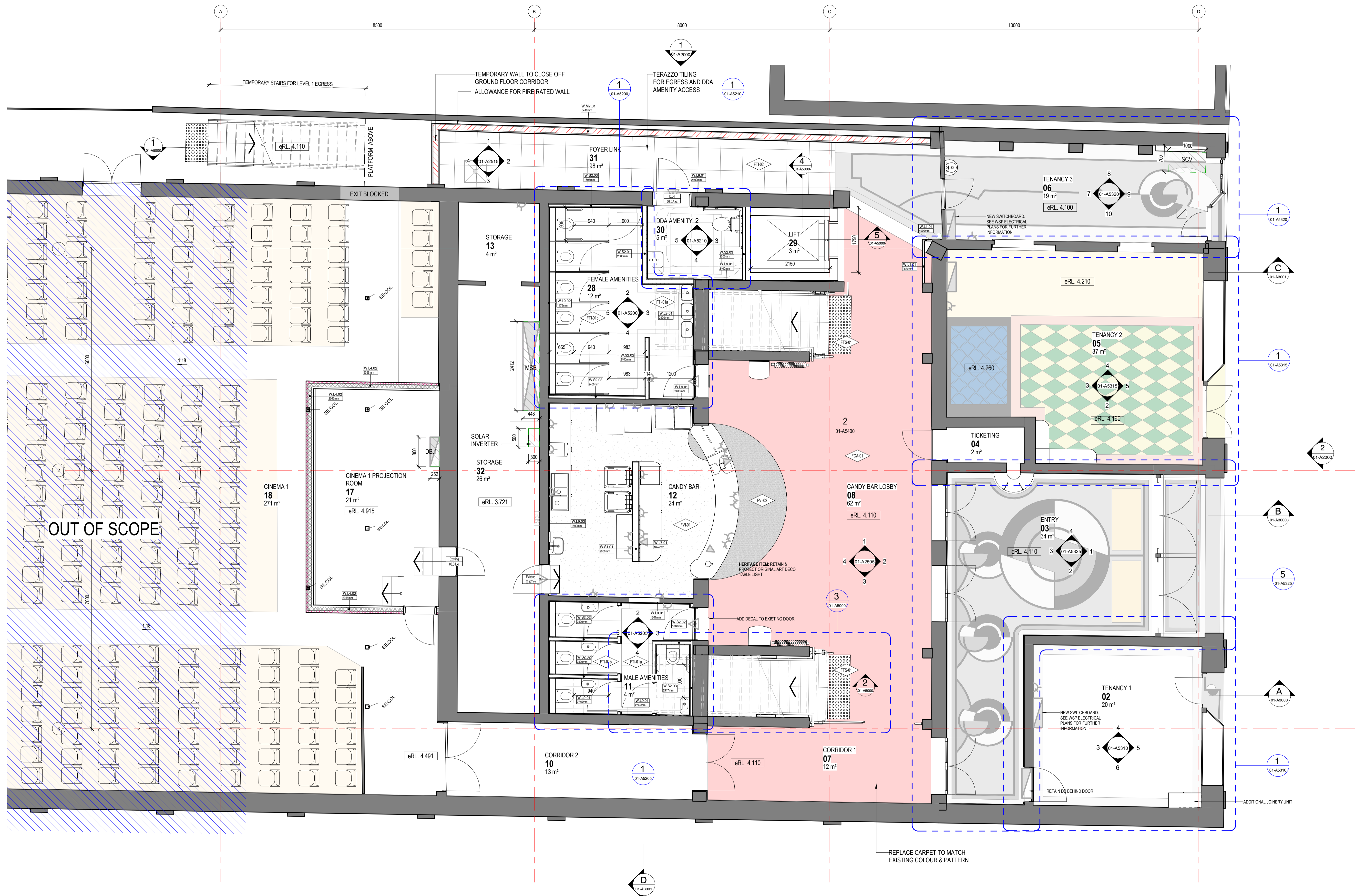

NOTES
 ALL DIMENSIONS ARE IN MILLIMETERS. DO NOT SCALE DRAWINGS.
 CHECK DRAWING IS TO SCALE BY MEASURING SCALE BAR BELOW.
 VERIFY ALL DIMENSIONS ON SITE BEFORE COMMENCING ANY WORK. SHOP DRAWINGS, OR ORDERING ANY MATERIALS.

REV	REASON FOR ISSUE	DATE
4	WIP issue for costing	22/11/2022
5	WIP issue	22/12/2022
6	WIP issue	20/01/2023
7	WIP issue	24/01/2023
8	WIP issue	11/04/2023
9	80% D&C Tender Issue	03/11/2023

1 MILLIMETRES ON ORIGINAL
 0 10 20 30 40 50 60 70 80 90 100 mm

KEY
 Drawings Prefixed With 01-#### = 'STAGE 1'
 Drawings Prefixed With 02-#### = 'LATER STAGES'
 Drawings Prefixed With 00-#### = 'GENERAL'
 (COMMON TO ALL STAGES)

ARM
 ARCHITECTURE
 LEVEL 11 / 522 FLINDERS LANE MELBOURNE VIC 3000 AUS
 T 03 8613 1888
 E mail@armarchitecture.com.au w armarchitecture.com.au
 ABN 22 476 949 399

CLIENT
 Victor Harbor Council
 Civic Centre, 1 Bay Rd, Victor Harbor SA 5211

PROJECT
 Victor Harbor Arts and Cultural Centre
 37-41 Ocean St, Victor Harbor SA 5211

TITLE
 General Arrangement - Floor Plan - Level Ground

DATE	03/11/2023	80% D&C TENDER ISSUE
DRAWN	TF	
T. LEADER	PN	JOB NO. 1379
SCALE	1:50	DRAWING NO. 01-A1200 9
ON A1		REV. 1

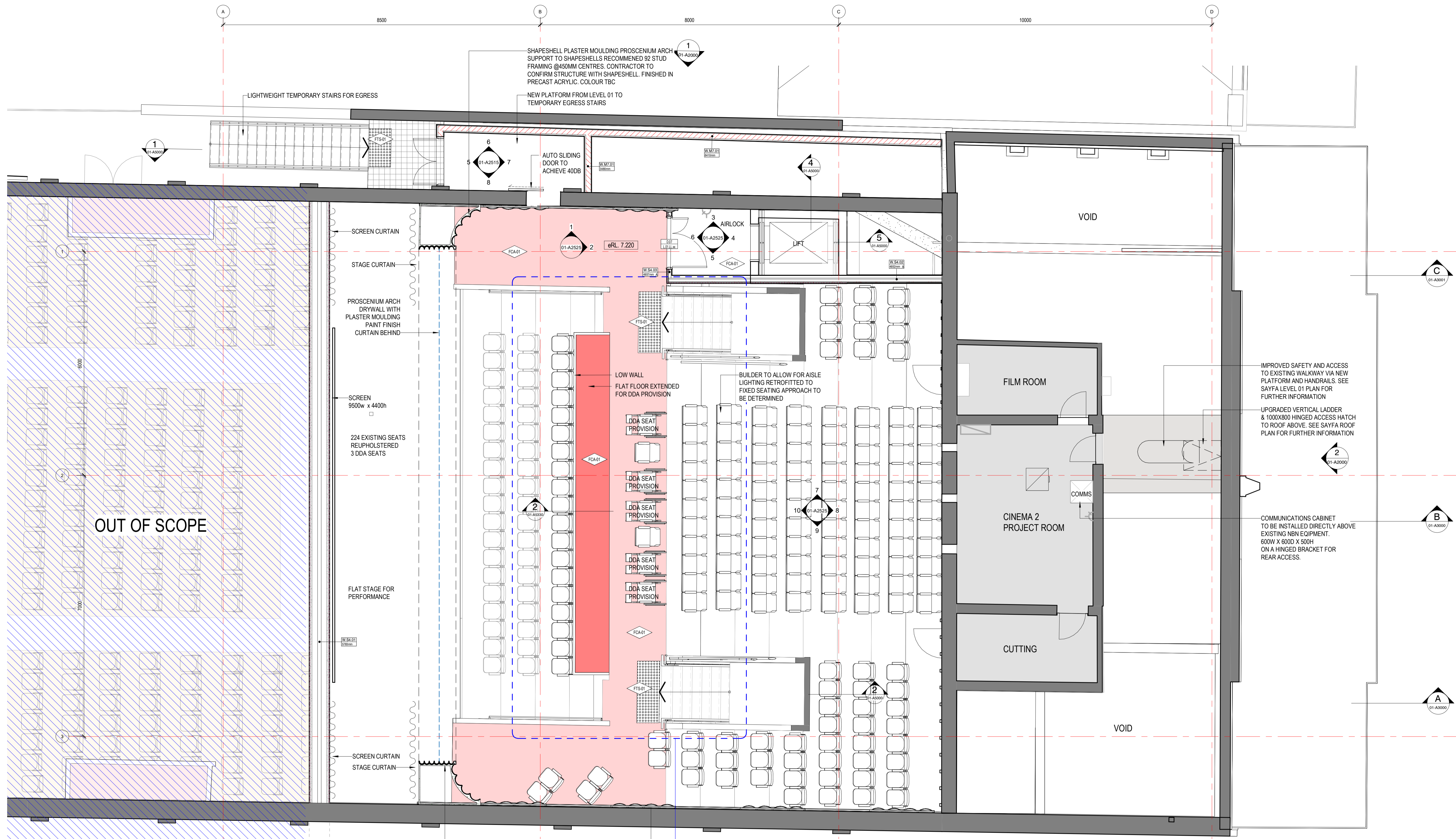

OUT OF SCOPE

NOTES
 ALL DIMENSIONS ARE IN MILLIMETERS. DO NOT SCALE DRAWINGS.
 CHECK DRAWING IS TO SCALE BY MEASURING SCALE BAR BELOW.
 VERIFY ALL DIMENSIONS ON SITE BEFORE COMMENCING ANY WORK. SHOP DRAWINGS, OR ORDERING ANY MATERIALS.

REV	REASON FOR ISSUE	DATE
4	WIP issue for costing	22/11/2022
5	WIP issue	22/12/2022
6	WIP issue	20/01/2023
7	WIP issue	24/01/2023
8	WIP issue	11/04/2023
9	80% D&C Tender Issue	03/11/2023

1 MILLIMETRES ON ORIGINAL
 0 10 20 30 40 50 60 70 80 90 100 mm

KEY
 Drawings Prefixed With 01-A#### = 'STAGE 1'
 Drawings Prefixed With 02-A#### = 'LATER STAGES'
 Drawings Prefixed With 00-A#### = 'GENERAL'
 (COMMON TO ALL STAGES)

ARM
 ARCHITECTURE
 LEVEL 11 / 522 FLINDERS LANE MELBOURNE VIC 3000 AUS
 t 03 8613 1888
 e mail@armarchitecture.com.au w/armarchitecture.com.au
 ABN 22 476 949 399

CLIENT
 Victor Harbor Council
 Civic Centre, 1 Bay Rd, Victor Harbor SA 5211

PROJECT
 Victor Harbor Arts and Cultural Centre
 37-41 Ocean St, Victor Harbor SA 5211

TITLE
 General Arrangement - Floor Plan - Level 1

DATE 03/11/2023
DRAWN TF
T.LEADER PN
SCALE ON A1 1:50
JOB NO. 1379
DRAWING NO. 01-A1205 9
REV. 1
80% D&C TENDER ISSUE

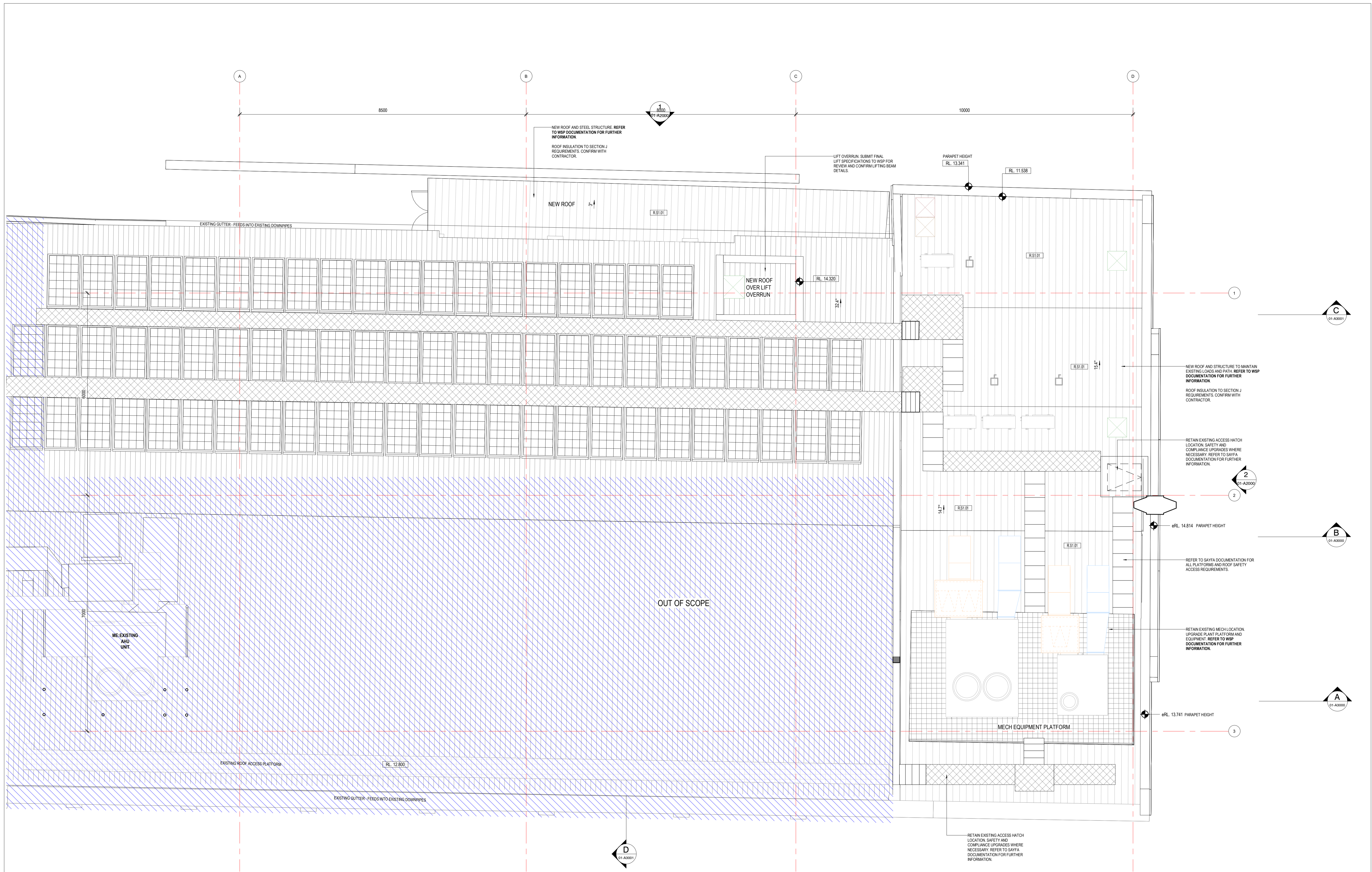

REV	REASON FOR ISSUE	DATE
4	WIP issue for costing	22/11/2022
5	WIP issue	22/12/2022
6	WIP issue	20/01/2023
7	WIP issue	24/01/2023
8	WIP issue	11/04/2023
9	80% D&C Tender Issue	03/11/2023

KEY
Drawings Prefixed With 01-A#### = 'STAGE 1'
Drawings Prefixed With 02-A#### = 'LATER STAGES'
Drawings Prefixed With 00-A#### = 'GENERAL' (COMMON TO ALL STAGES)

ARM ARCHITECTURE
 LEVEL 11 / 522 FLINDERS LANE MELBOURNE VIC 3000 AUS
 T 03 8613 1884
 E mail@armarchitecture.com.au w/ armarchitecture.com.au
 ABN 22 476 949 399

CLIENT
 Victor Harbor Council
 Civic Centre, 1 Bay Rd, Victor Harbor SA 5211

PROJECT
 Victor Harbor Arts and Cultural Centre
 37-41 Ocean St, Victor Harbor SA 5211

TITLE
 General Arrangement - Floor Plan - Level Roof

DATE	03/11/2023	80% D&C TENDER ISSUE
DRAWN	RS	
T/LEADER	PN	JOB NO. 1379
SCALE	ON A1	DRAWING NO. 01-A1210 9

LEGEND - CEILING SYSTEM CODES

CODE	DESCRIPTION
C.HI-0.01-99	HANGING - SUSPENDED CEILINGS
C.S1-0.01-99	STEEL FRAMED CEILINGS
C.T1-0.01-99	TIMBER FRAMED CEILINGS
C.G1-0.01-99	GLAZED CEILING SYSTEMS
C.L1-0.01-99	LININGS (CEILINGS SUPPORTED BY OTHER CEILINGS)

TYPE SCHEDULE / CLASS (CEILING)	CATEGORY (CEILING)	TYPE (CEILING)	SPECIFIC (CEILING)	CEILING TYPE CODE	F S A TYPE
C.XX.XX					
F S A					

TYPE SCHEDULE / CLASS (CEILING)	CATEGORY (CEILING)	TYPE (CEILING)	SPECIFIC (CEILING)	CEILING TYPE CODE	F S A TYPE

CEILING TYPE TAG:
REFER TO DWG A0430 FOR DETAILS & DESCRIPTION

NOTE: WALLS MARKED 'A' REQUIRING ACOUSTIC INSULATION ADDITIONAL TO DOCUMENTED EXTENT TO BE CONFIRMED BY ACOUSTIC ENGINEER

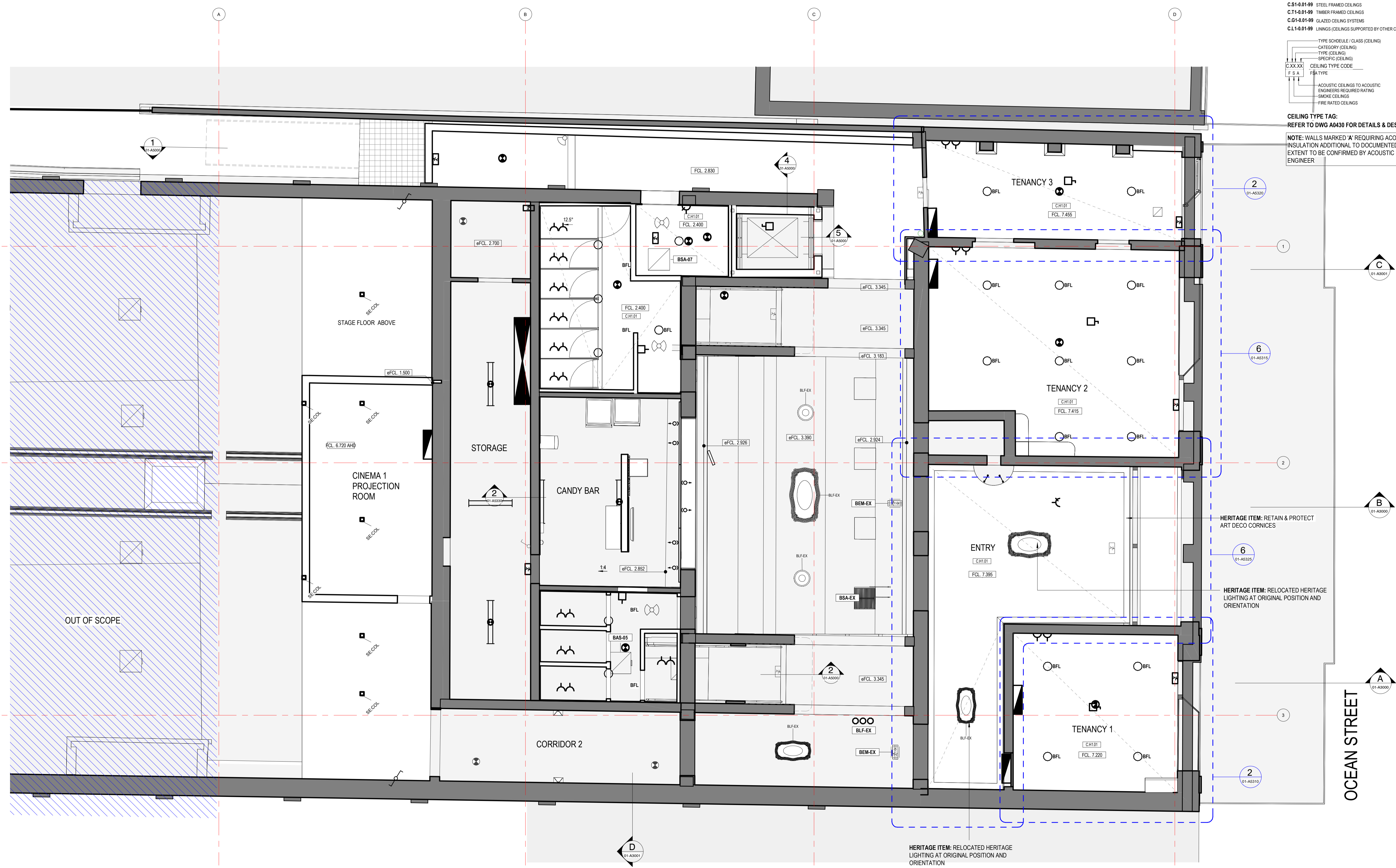

NOTES
ALL DIMENSIONS ARE IN MILLIMETERS. DO NOT SCALE DRAWINGS.
CHECK DRAWING IS TO SCALE BY MEASURING SCALE BAR BELOW.
VERIFY ALL DIMENSIONS ON SITE BEFORE COMMENCING ANY WORK, SHOP DRAWINGS, OR ORDERING ANY MATERIALS.

REV	REASON FOR ISSUE	DATE
4	WIP Issue for costing	22/11/2022
5	WIP Issue	22/12/2022
6	WIP Issue	20/01/2023
7	WIP Issue	24/01/2023
8	WIP Issue	11/04/2023
9	80% D&C Tender Issue	03/11/2023

MILLIMETRES ON ORIGINAL
0 10 20 30 40 50 60 70 80 90 100 mm

KEY
Drawings Prefixed With 01-A#### = 'STAGE 1'
Drawings Prefixed With 02-A#### = 'LATER STAGES'
Drawings Prefixed With 00-A#### = 'GENERAL'
(COMMON TO ALL STAGES)

ARM ARCHITECTURE
LEVEL 11 / 522 FLINDERS LANE MELBOURNE VIC 3000 AUS
T 03 8613 1888
E mail@armarchitecture.com.au w/ armarchitecture.com.au
ABN 22 476 949 399

CLIENT
Victor Harbor Council
Civic Centre, 1 Bay Rd, Victor Harbor SA 5211

PROJECT
Victor Harbor Arts and Cultural Centre
37-41 Ocean St, Victor Harbor SA 5211

TITLE
Reflected Ceiling Plan - Level Ground

DATE	03/11/2023	80% D&C TENDER ISSUE
DRAWN	TF	
T.LEADER	PN	JOB NO. 1379
SCALE ON A1	1:50	DRAWING NO. 01-A1505 9

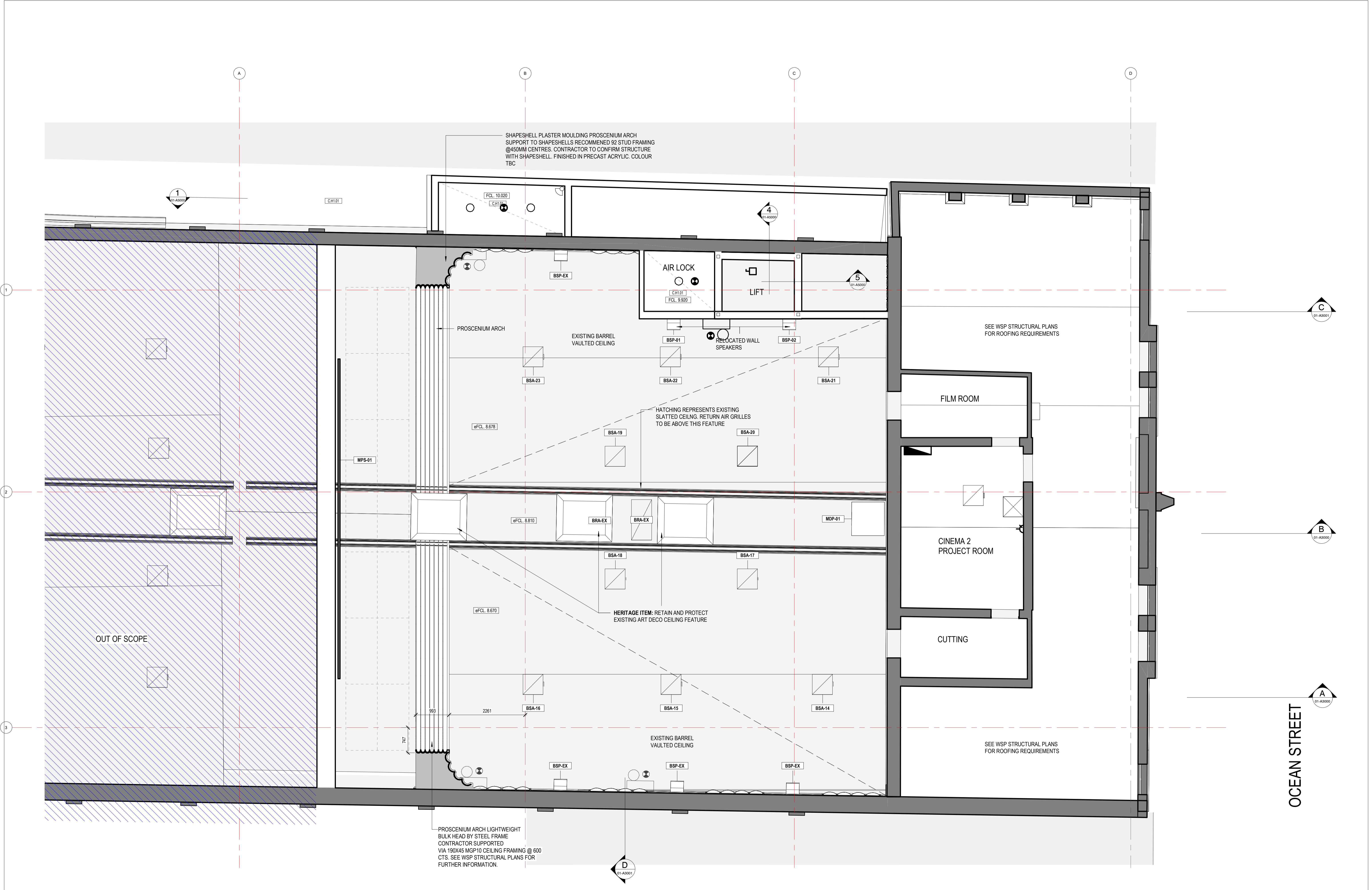

REV	REASON FOR ISSUE	DATE
4	WIP issue for costing	22/11/2022
5	WIP issue	22/12/2022
6	WIP issue	20/01/2023
7	WIP issue	24/01/2023
8	WIP issue	11/04/2023
9	80% D&C Tender Issue	03/11/2023

NOTES
 ALL DIMENSIONS ARE IN MILLIMETERS. DO NOT SCALE DRAWINGS.
 CHECK DRAWING IS TO SCALE BY MEASURING SCALE BAR BELOW.
 VERIFY ALL DIMENSIONS ON SITE BEFORE COMMENCING ANY WORK, SHOP DRAWINGS, OR ORDERING ANY MATERIALS.

1 MILLIMETRES ON ORIGINAL
 0 10 20 30 40 50 60 70 80 90 100 mm

KEY
 Drawings Prefixed With 01-A#### = 'STAGE 1'
 Drawings Prefixed With 02-A#### = 'LATER STAGES'
 Drawings Prefixed With 00-A#### = 'GENERAL'
 (COMMON TO ALL STAGES)

ARM
 ARCHITECTURE
 LEVEL 11 / 522 FLINDERS LANE MELBOURNE VIC 3000 AUS
 T 03 8613 1888
 E mail@armarchitecture.com.au w/ armarchitecture.com.au
 ABN 22 476 949 399

CLIENT
Victor Harbor Council
 Civic Centre, 1 Bay Rd, Victor Harbor SA 5211

PROJECT
Victor Harbor Arts and Cultural Centre
 37-41 Ocean St, Victor Harbor SA 5211

TITLE
Reflected Ceiling Plan - Level 1

DATE	03/11/2023	80% D&C TENDER ISSUE
DRAWN	TF	
T. LEADER	PN	JOB NO. 1379
SCALE	ON A1	DRAWING NO. 01-A1510 9
	1:50	REV. 1

OCEAN STREET



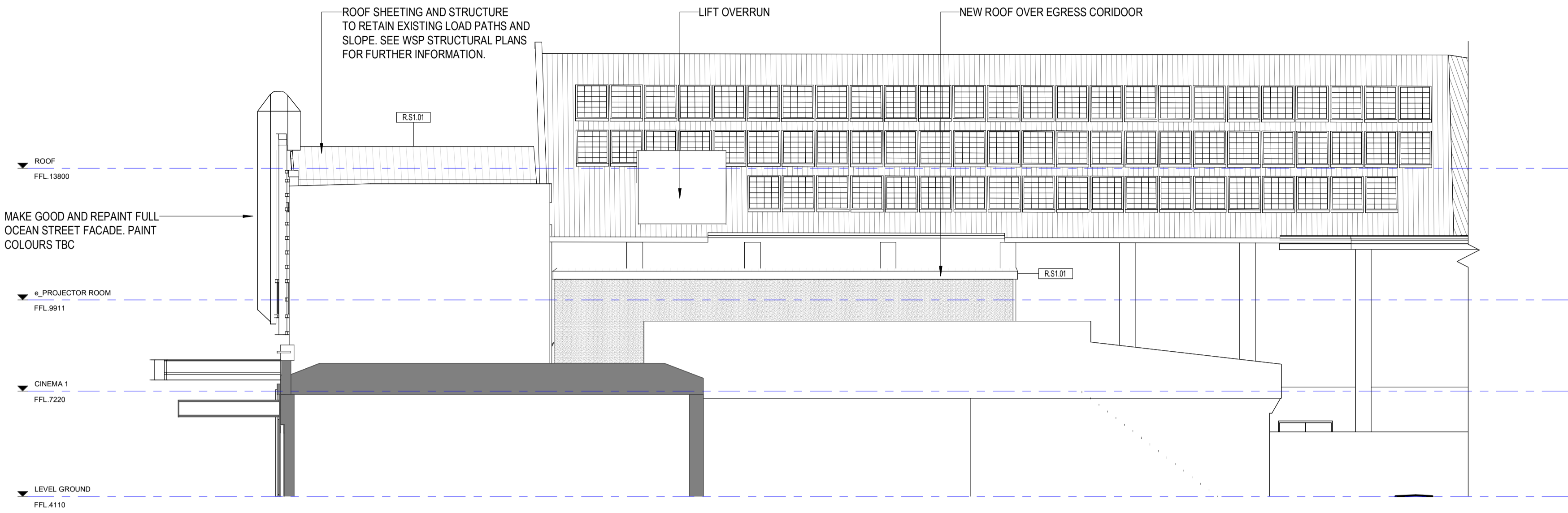

1 ELEVATION - NORTH
01-A1200 1: 100

LEGEND - EXTERNAL MATERIALS & FINISHES
REFER TO A0302 EXTERNAL MATERIALS & FINISHES SCHEDULE FOR SPECIFIC TYPES & DETAILED/PROPRIETARY DESCRIPTION

CODE	DESCRIPTION
B	BUILDING SERVICES (MEP FIXTURES)
BXX	X
C	CEILINGS/CEILING COMPONENTS
CXX	X
F	FLOORS/FLOOR COMPONENTS
FX	X
FX	FLOORS/FLOOR COMPONENTS
G	GLAZING/GLASS COMPONENTS
GGT	GLASS TYPES
M	MISCELLANEOUS FIXTURES & FITTINGS
MX	X
P	PAINT & APPLIED FINISHES
PFR	FIRE RATED INTUMESCENT PAINT
PPF	PAINT TYPE
PPO	POWDERCOAT
PPR	PROTECTIVE COATING
PSR	SLIP RESISTANT COATING
PST	STAIN SYSTEM
R	ROOF/ROOFING COMPONENTS
RXX	X
S	STRUCTURAL COMPONENTS
SXX	X
W	WALLS/WALL COMPONENTS
WXX	X

LEGEND - ROOF SYSTEM CODES

CODE	DESCRIPTION
R.A1-01-99	AWNINGS, CANOPIES & VERANDAH
R.C1-01-99	CONCRETE ROOFS
R.S1-01-99	STEEL FRAMED ROOFS
R.T1-01-99	TIMBER FRAMED ROOFS
R.G1-01-99	GLAZED ROOF SYSTEMS

TYPE SCHEDULE / CLASS (ROOF)
CATEGORY (ROOF)
TYPE (ROOF)
SPECIFIC (ROOF)
ROOF TYPE CODE
FSA TYPE

ACUSTIC ROOF TO ACUSTIC ENGINEERS REQUIRED RATING
SMOKE ROOFS
FIRE RATED ROOFS

ROOF TYPE TAG:
REFER TO DWG A0440 FOR DETAILS & DESCRIPTION

GENERAL NOTES

- CONTRACTOR & SUB-CONTRACTORS TO CO-ORDINATE BETWEEN ARCHITECTURAL, STRUCTURAL & SERVICES DOCUMENTATION, WITH ARCHITECTURAL DOCUMENTATION TO TAKE PRECEDENCE FOR SETOUT.
- CONTRACTOR & SUB-CONTRACTORS TO VERIFY ALL DIMENSIONS & CONFIRM ON SITE CONDITIONS RELATING TO ALL DIMENSIONS PRIOR TO COMMENCEMENT - DO NOT SCALE FROM DRAWING
- SHOP DRAWINGS ARE TO BE SUPPLIED TO THE RELEVANT PARTIES & CONSULTANTS FOR REVIEW & APPROVAL PRIOR TO THE COMMENCEMENT OF ANY WORKS
- THIS DRAWING IS TO BE READ IN CONJUNCTION WITH ALL ASSOCIATED SPECIFICATIONS, SCHEDULES & CONTRACT DOCUMENTS
- MAKE GOOD ALL AFFECTED SURFACES & FINISHES INCLUDING ITEMS MARKED FOR REMOVAL & OR RELOCATION

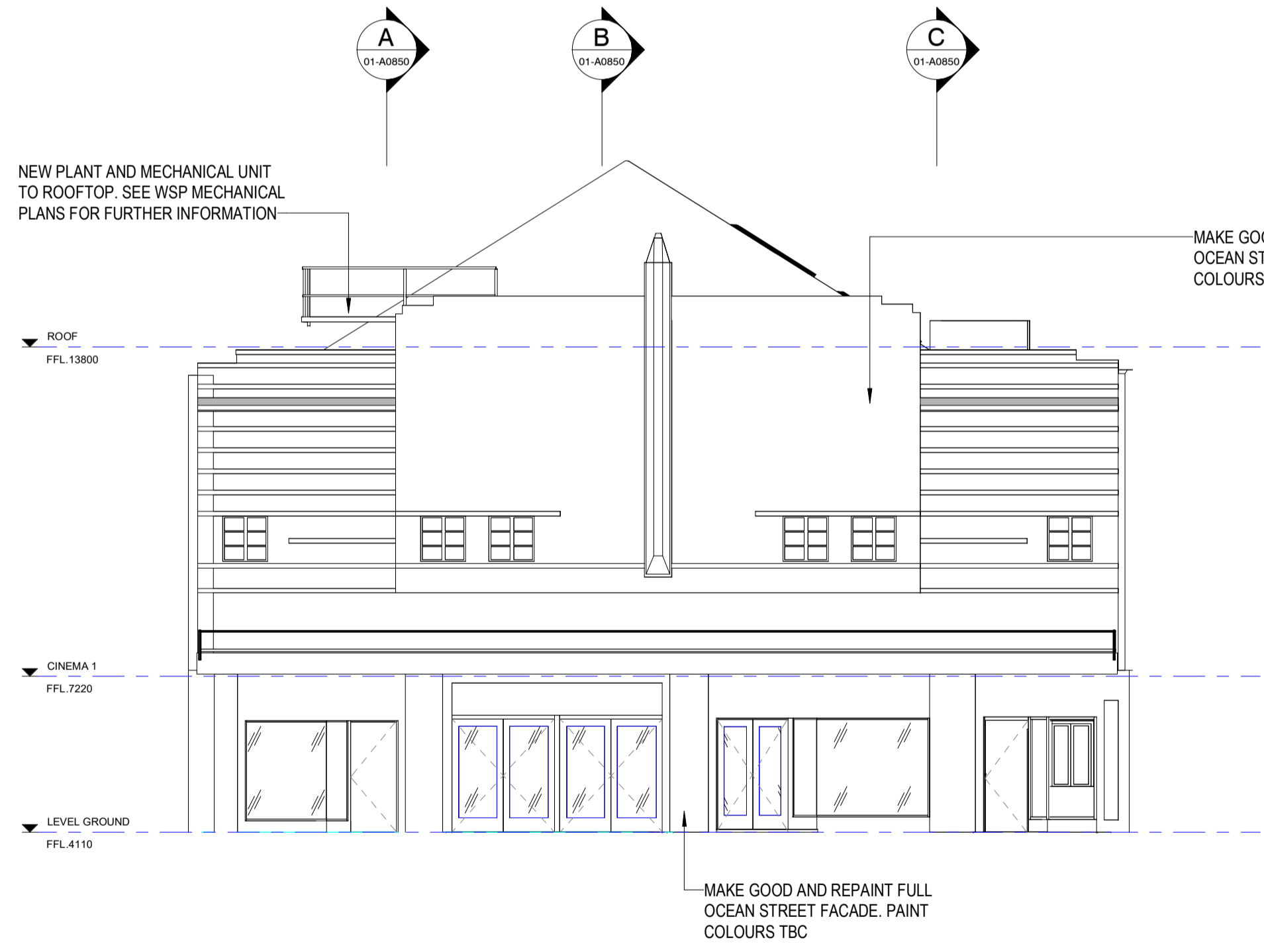

2 ELEVATION - WEST (OCEAN STREET)
01-A1200 1: 100

<p>NOTES</p> <p>ALL DIMENSIONS ARE IN MILLIMETERS. DO NOT SCALE DRAWINGS.</p> <p>CHECK DRAWING IS TO SCALE BY MEASURING SCALE BAR BELOW.</p> <p>VERIFY ALL DIMENSIONS ON SITE BEFORE COMMENCING ANY WORK. SHOP DRAWINGS, OR ORDERING ANY MATERIALS.</p>	<p>REV 9</p> <p>REASON FOR ISSUE 80% D&C Tender Issue</p> <p>DATE 03/11/2023</p>	<p>KEY</p> <p>Drawings Prefixed With 01-A#### = 'STAGE 1'</p> <p>Drawings Prefixed With 02-A#### = 'LATER STAGES'</p> <p>Drawings Prefixed With 00-A#### = 'GENERAL' (COMMON TO ALL STAGES)</p>	<p>ARM</p> <p>ARCHITECTURE</p> <p>LEVEL 11 / 522 FLINDERS LANE MELBOURNE VIC 3000 AUS</p> <p>T 03 8613 1888</p> <p>E mail@armarchitecture.com.au W armarchitecture.com.au</p> <p>ABN 22 476 949 399</p>	<p>CLIENT</p> <p>Victor Harbor Council</p> <p>Civic Centre, 1 Bay Rd, Victor Harbor SA 5211</p>	<p>PROJECT</p> <p>Victor Harbor Arts and Cultural Centre</p> <p>37-41 Ocean St, Victor Harbor SA 5211</p>	<p>TITLE</p> <p>Building Elevation - North & East</p>	<p>DATE 03/11/2023</p> <p>DRAWN Author</p> <p>T/LEADER Checker</p> <p>SCALE ON A1 1:500</p>	<p>JOB NO. 1379</p> <p>DRAWING NO. 01-A2000</p> <p>REV 9</p>	<p>80% D&C TENDER ISSUE</p>
	<p>0 10 20 30 40 50 60 70 80 90 100 MILLIMETRES ON ORIGINAL</p>								

LEGEND - INTERNAL MATERIALS & FINISHES

REFER TO A0301 INTERNAL MATERIALS & FINISHES SCHEDULE FOR SPECIFIC TYPES & DETAILED/PROPRIETARY DESCRIPTION

CODE	DESCRIPTION
F	FLOORS/FLOOR COMPONENTS
FAW	ACCESS WALKWAY
FAH	FLOOR ACCESS HATCH
FEX	EXISTING FLOOR
FCA	CARPET
FCF	CONCRETE FINISH
FCO	CONCRETE
FCJ	CONTROL JOINT
FEJ	EXPANSION JOINT
FFJ	FALSE JOINT
FLA	FLOOR LADDER
FLI	LINOLEUM
FPL	PLATE
FSN	STAIR NOSING
FTI	FLOOR TILES
FTM	TIMBER
FTS	TACTILE INDICATORS
FVI	VINYL
S	STRUCTURAL COMPONENTS
SMS	METAL STUDS
SCO	SE: CONCRETE
W	WALLS/WALL COMPONENTS
WBA	WALL BATTEN
WBL	MASONRY BLOCKWORK
WEK	EXISTING WALL
WFC	COMPRESSED FIBRE CEMENT
WMI	WALL MIRROR
WMC	METAL CLADDING
WFB	WALL PLASTERBOARD
WSK	SKIRTING
WTI	WALL TILES
WTM	TIMBER
WTV	TIMBER VENEER
C	CEILINGS/CEILING COMPONENTS
CAI	CEILING INSULATION
CEX	EXISTING CEILING/SOFFIT TO REMAIN
CNC	METAL CLADDING
CNC	NO CEILING
CPB	PLASTERBOARD
CSU	SUSPENDED CEILING COMPONENTS
CTV	TIMBER VENEER
UIS	UNDERSIDE OF EXPOSED CONCRETE SOFFIT
G	GLAZING/GLASS COMPONENTS
GGT	GLASS TYPES
M	MISCELLANEOUS FIXTURES & FITTINGS
MAC	MISCELLANEOUS ACCESSORIES
MBA	BALUSTRADES & SCREENS
MCU	CURTAIN
MFC	FIXED SHELF
MLK	LOCKER
MPR	PICTURE RAIL
MHR	HANDRAIL
B	BUILDING SERVICES (MEP FIXTURES)
BLI	LIFT
BFI	FIRE HYDRANT
BFR	FIRE HOSE REEL
P	PAINT & APPLIED FINISHES
PFR	FIRE RATED INTUMESCENT PAINT
PPF	PAINT TYPE
PPO	POWDERCOAT
PPR	PROTECTIVE COATING
PSR	SLIP RESISTANT COATING
PST	STAIN SYSTEM

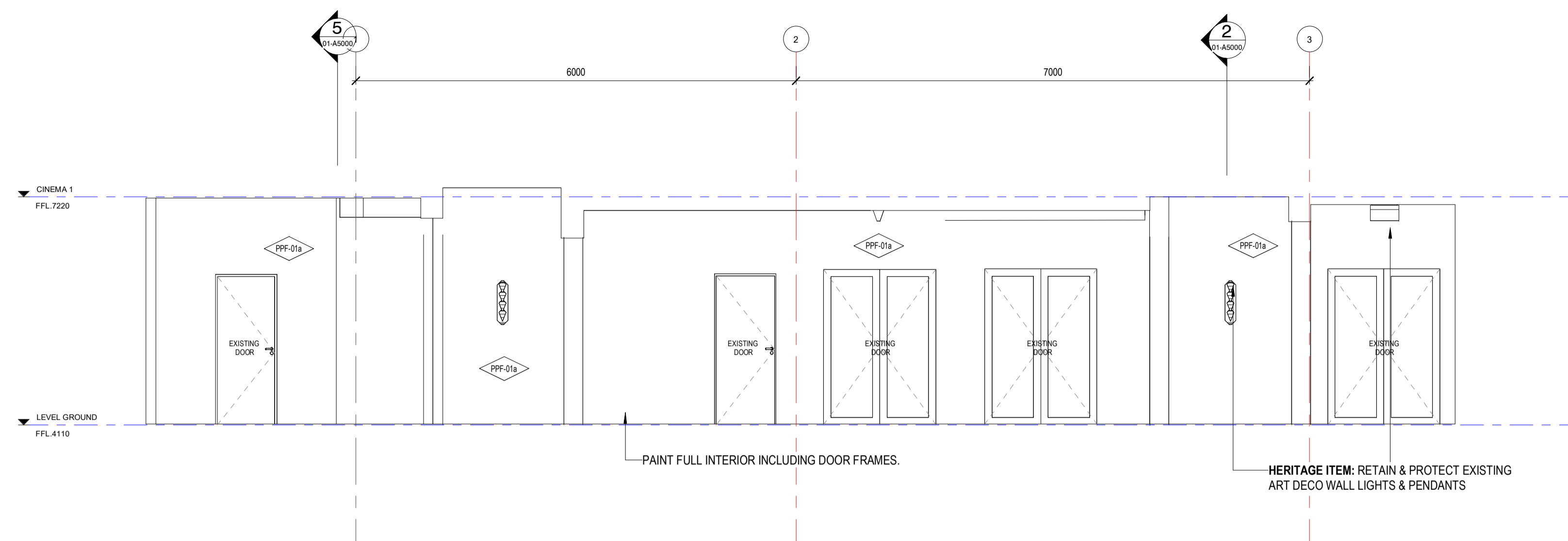

2 LEVEL GROUND - LOBBY - 2
01-A1200 1:50

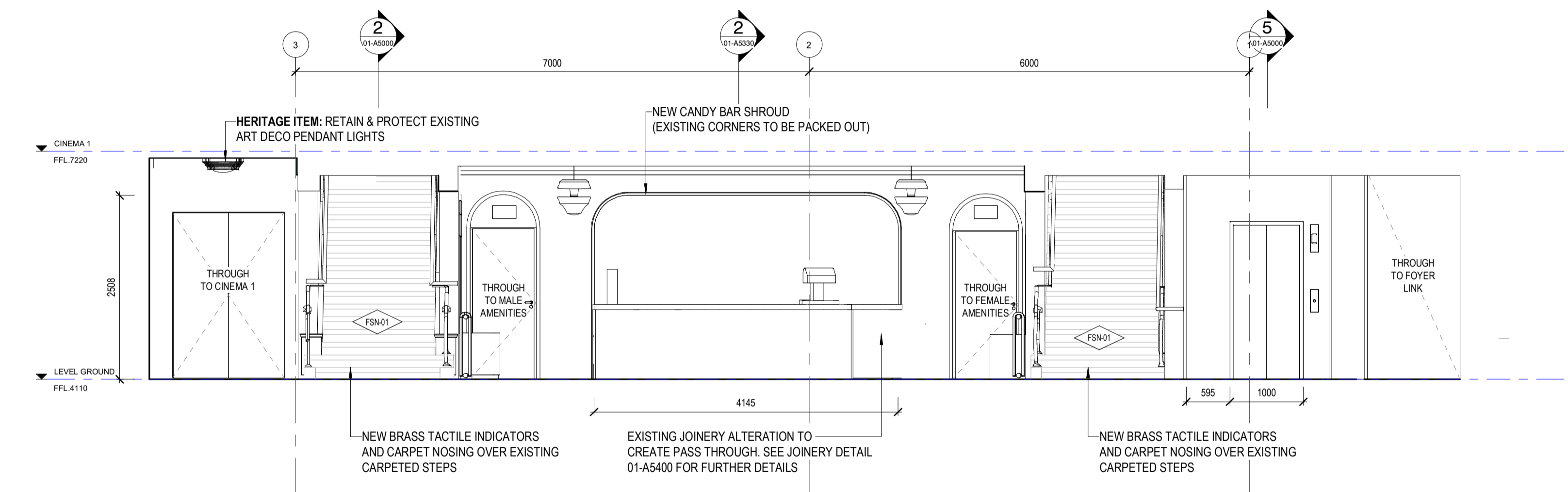

4 LEVEL GROUND - LOBBY - 4
01-A1200 1:50

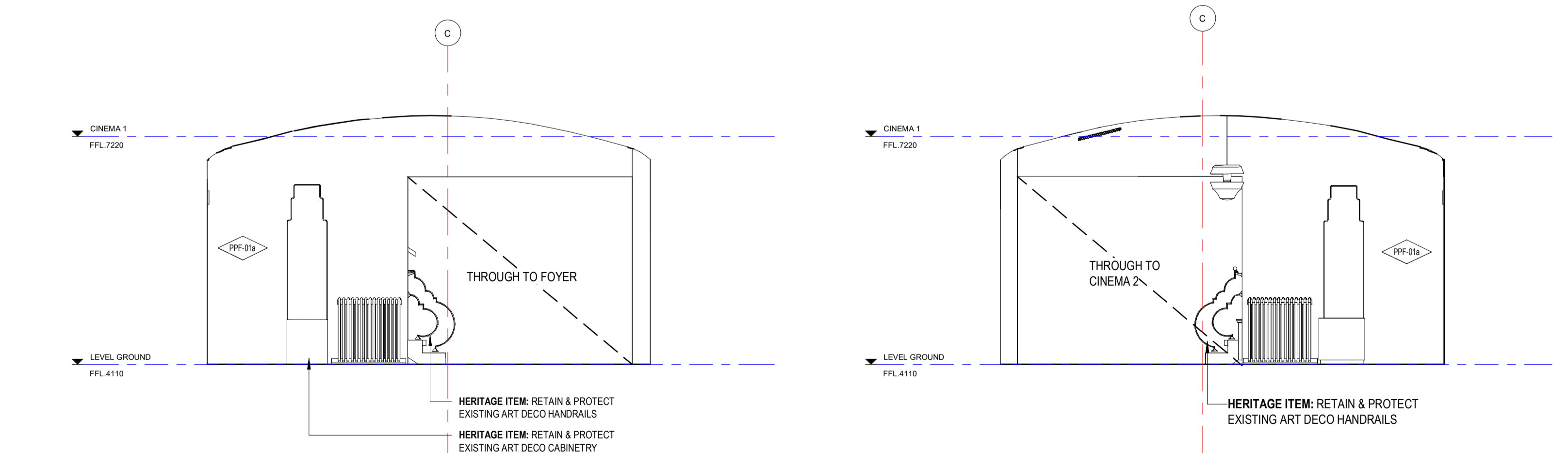

1 LEVEL GROUND - LOBBY - 1
01-A1200 1:50

3 LEVEL GROUND - LOBBY - 3
01-A1200 1:50

<p>NOTES</p> <p>ALL DIMENSIONS ARE IN MILLIMETERS. DO NOT SCALE DRAWINGS.</p> <p>CHECK DRAWING IS TO SCALE BY MEASURING SCALE BAR BELOW.</p> <p>VERIFY ALL DIMENSIONS ON SITE BEFORE COMMENCING ANY WORK. SHOP DRAWINGS, OR ORDERING ANY MATERIALS.</p>	<p>REV 8 WIP Issue</p> <p>REV 9 80% D&C Tender Issue</p>	<p>REASON FOR ISSUE</p>	<p>DATE</p> <p>11/04/2023</p> <p>03/12/2023</p>	<p>KEY</p> <p>Drawings Prefixed With 01-A#### = 'STAGE 1'</p> <p>Drawings Prefixed With 02-A#### = 'LATER STAGES'</p> <p>Drawings Prefixed With 00-A#### = 'GENERAL' (COMMON TO ALL STAGES)</p>	<p>ARM</p> <p>ARCHITECTURE</p> <p>LEVEL 11 / 522 FLINDERS LANE MELBOURNE VIC 3000 AUS</p> <p>U/ 03 8613 1888</p> <p>E/ mail@armarchitecture.com.au w/ armarchitecture.com.au</p> <p>ABN 22 476 949 399</p>	<p>CLIENT</p> <p>Victor Harbor Council</p> <p>Civic Centre, 1 Bay Rd, Victor Harbor SA 5211</p>	<p>PROJECT</p> <p>Victor Harbor Arts and Cultural Centre</p> <p>37-41 Ocean St, Victor Harbor SA 5211</p>	<p>TITLE</p> <p>Interior Elevations - Level Ground - Foyer</p>	<p>DATE 03/11/2023</p> <p>DRAWN Author</p> <p>T.LEADER Checker</p> <p>SCALE ON A1 1:50</p>	<p>80% D&C TENDER ISSUE</p> <p>JOB NO. 1379</p> <p>DRAWING NO. 01-A2505 9</p>
	<p>0 10 20 30 40 50 60 70 80 90 100 MILLIMETRES ON ORIGINAL</p>									

LEGEND - INTERNAL MATERIALS & FINISHES

REFER TO A0301 INTERNAL MATERIALS & FINISHES SCHEDULE FOR SPECIFIC TYPES & DETAILED/PROPRIETARY DESCRIPTION

CODE	DESCRIPTION
F	FLOORS/FLOOR COMPONENTS
FAW	ACCESS WALKWAY
FAH	FLOOR ACCESS HATCH
FEX	EXISTING FLOOR
FCA	CARPET
FCF	CONCRETE FINISH
FCO	CONCRETE
FCJ	CONTROL JOINT
FEJ	EXPANSION JOINT
FFJ	FALSE JOINT
FLA	FLOOR LADDER
FLI	LINOLEUM
FPL	PLATE
FSN	STAIR NOSING
FTI	FLOOR TILES
FTM	TIMBER
FTS	TACTILE INDICATORS
FVI	VINYL
S	STRUCTURAL COMPONENTS
SMS	METAL STUDS
SCO	SE: CONCRETE
W	WALLS/WALL COMPONENTS
WBA	WALL BATTEN
WBL	MASONRY BLOCKWORK
WEX	EXISTING WALL
WFC	COMPRESSED FIBRE CEMENT
WMI	WALL MIRROR
WMC	METAL CLADDING
WFB	WALL PLASTERBOARD
WSK	SKIRTING
WTI	WALL TILES
WTM	TIMBER
WTV	TIMBER VENEER
C	CEILINGS/CEILING COMPONENTS
CAI	CEILING INSULATION
CEX	EXISTING CEILING/SOFFIT TO REMAIN
CNC	METAL CLADDING
CNC	NO CEILING
CPB	PLASTERBOARD
CSU	SUSPENDED CEILING COMPONENTS
CTV	TIMBER VENEER
UIS	UNDERSIDE OF EXPOSED CONCRETE SOFFIT
G	GLAZING/GLASS COMPONENTS
GGT	GLASS TYPES
M	MISCELLANEOUS FIXTURES & FITTINGS
MAC	MISCELLANEOUS ACCESSORIES
MBA	BALUSTRADES & SCREENS
MCU	CURTAIN
MFC	FIXED SHELF
MLK	LOCKER
MPR	PICTURE RAIL
MHR	HANDRAIL
B	BUILDING SERVICES (MEP FIXTURES)
BLI	LIFT
BFH	FIRE HYDRANT
BFR	FIRE HOSE REEL
P	PAINT & APPLIED FINISHES
PRF	FIRE RATED INTUMESCENT PAINT
PPT	PAINT TYPE
PPO	POWDERCOAT
PPR	PROTECTIVE COATING
PSR	SLIP RESISTANT COATING
PST	STAIN SYSTEM

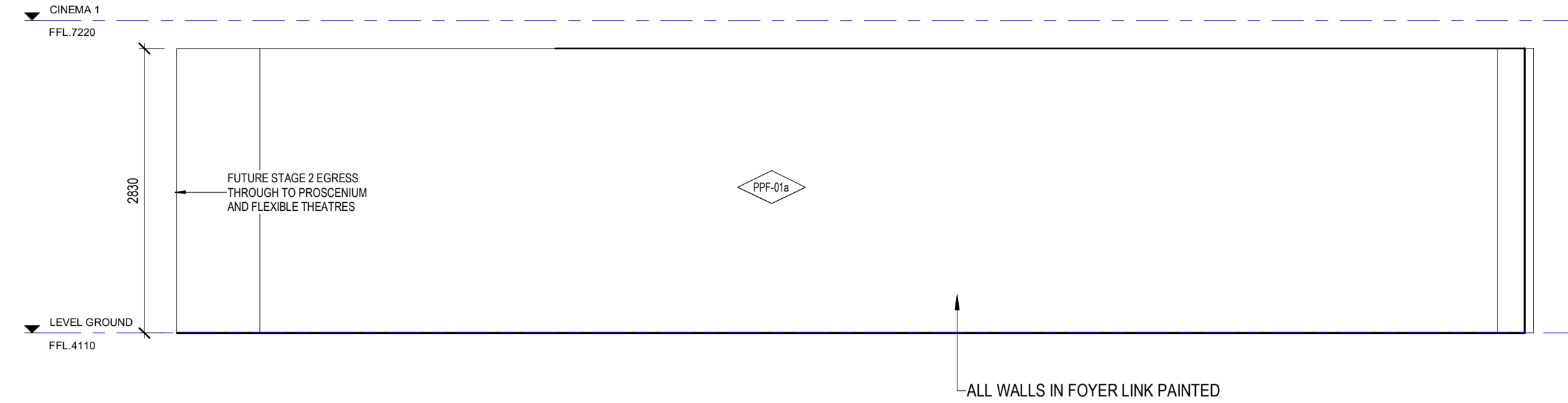

1 LEVEL GROUND - FOYER LINK - 1
01-A1200 1 : 50

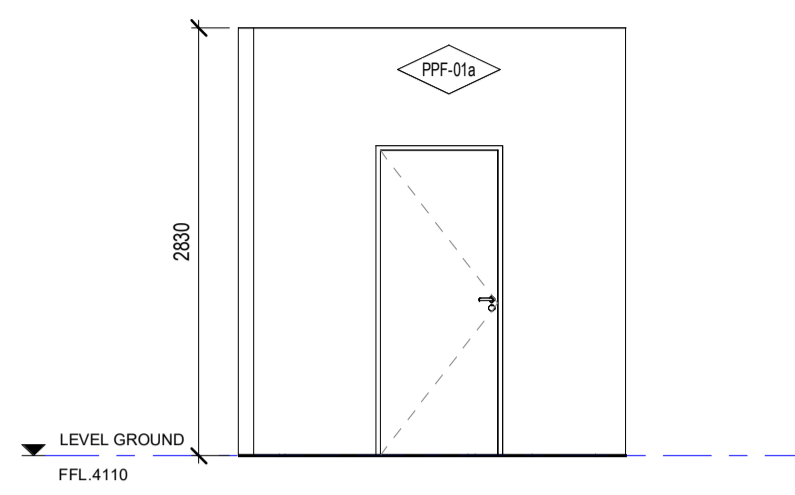

2 LEVEL GROUND - FOYER LINK - 2
01-A1200 1 : 50

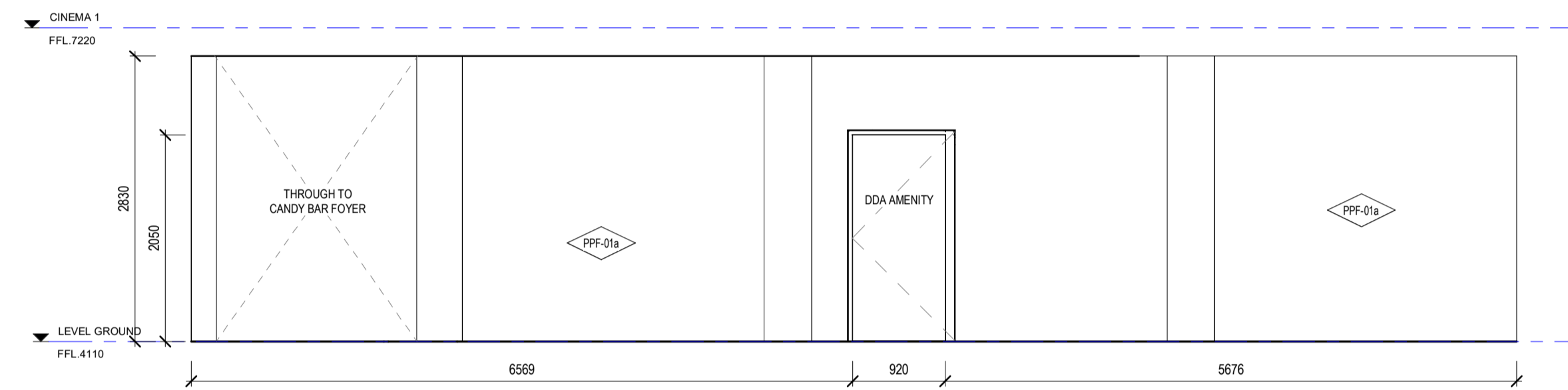

3 LEVEL GROUND - FOYER LINK - 3
01-A1200 1 : 50

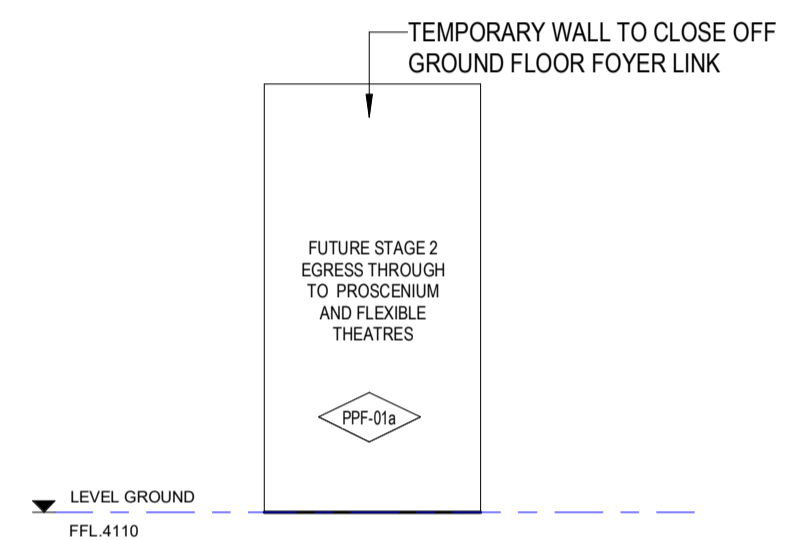

4 LEVEL GROUND - FOYER LINK - 4
01-A1200 1 : 50

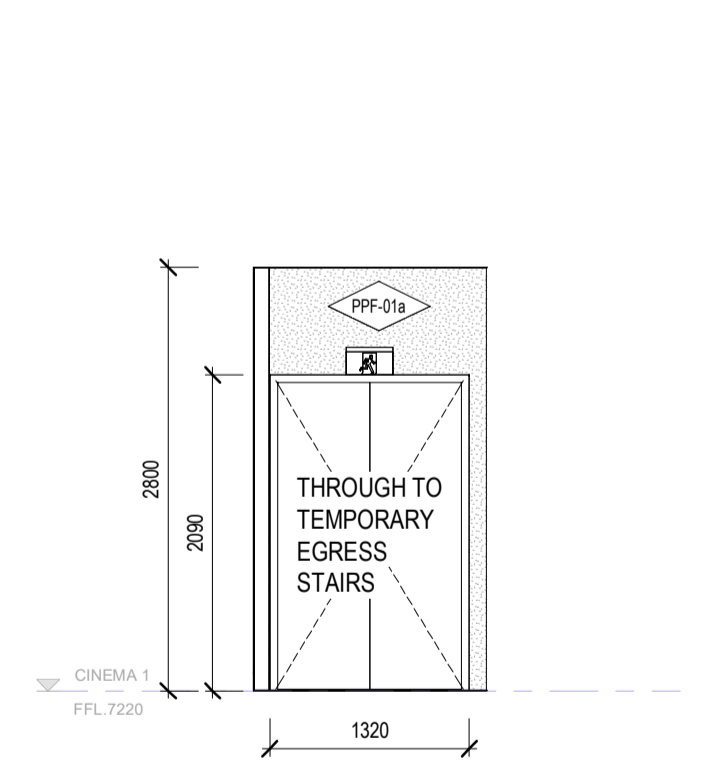

5 LEVEL 1 - FOYER LINK - 5
01-A1205 1 : 50

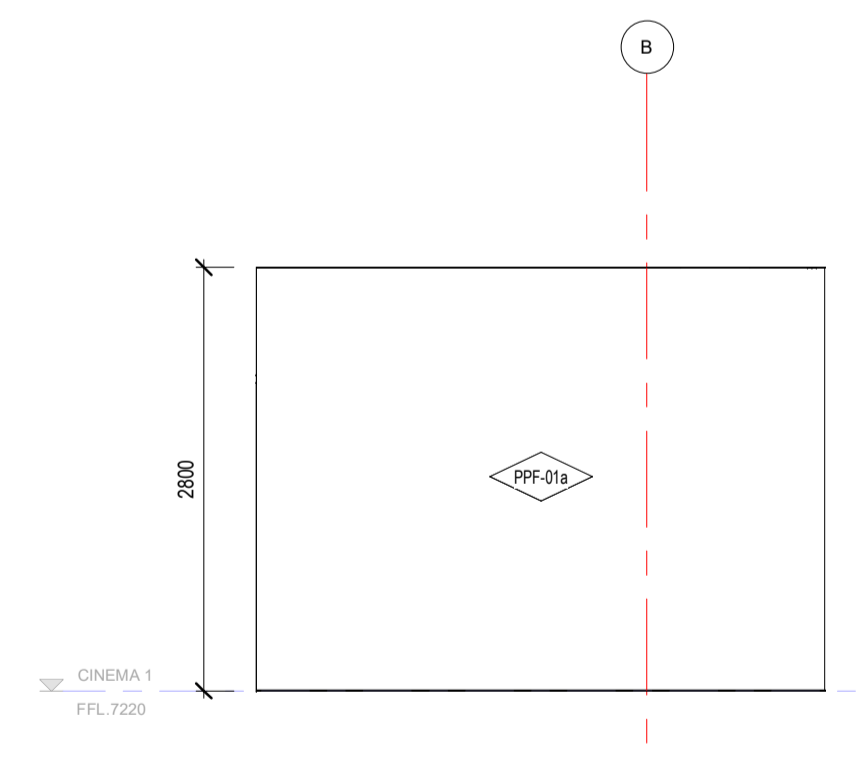

6 LEVEL 1 - FOYER LINK - 6
01-A1205 1 : 50

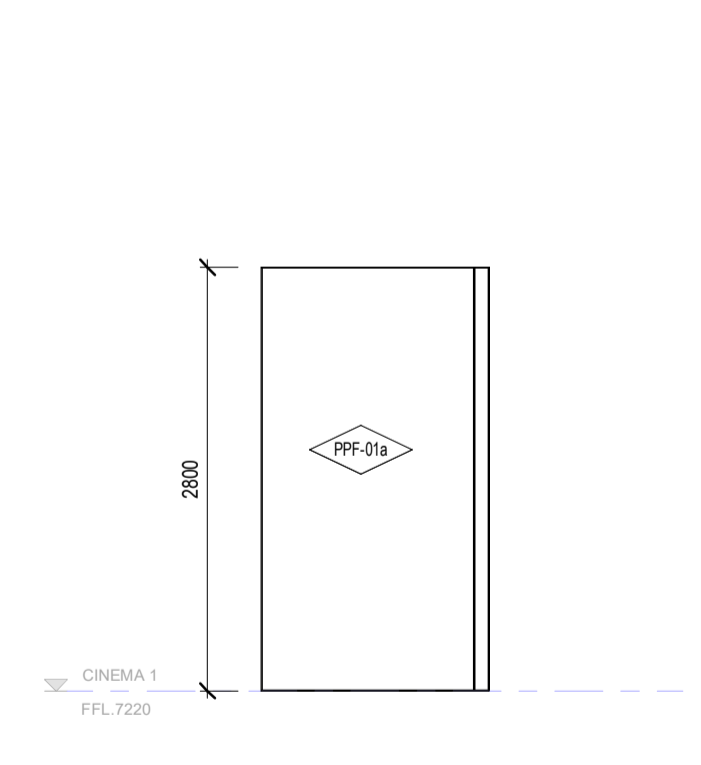

7 LEVEL 1 - FOYER LINK - 7
01-A1205 1 : 50

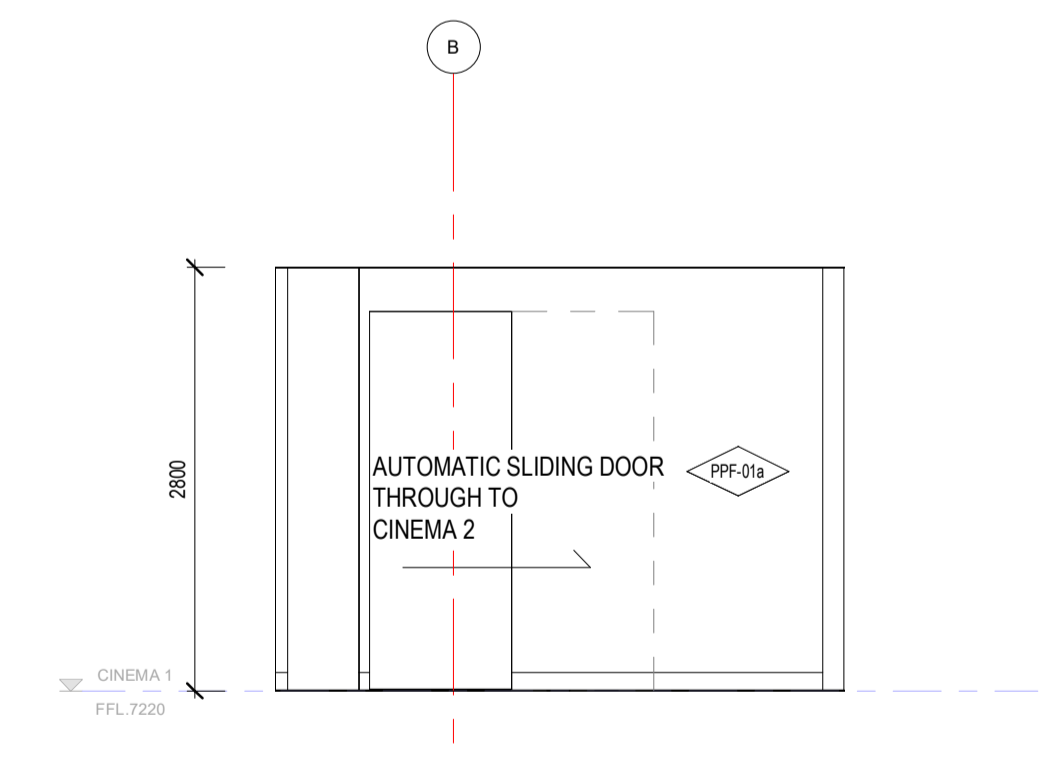

8 LEVEL 1 - FOYER LINK - 8
01-A1205 1 : 50

<p>NOTES</p> <p>ALL DIMENSIONS ARE IN MILLIMETERS. DO NOT SCALE DRAWINGS.</p> <p>CHECK DRAWING IS TO SCALE BY MEASURING SCALE BAR BELOW.</p> <p>VERIFY ALL DIMENSIONS ON SITE BEFORE COMMENCING ANY WORK. SHOP DRAWINGS, OR ORDERING ANY MATERIALS.</p>	<p>REV 8 WIP Issue</p> <p>REV 9 80% D&C Tender Issue</p>	<p>REASON FOR ISSUE</p>	<p>DATE</p> <p>11/04/2023</p> <p>03/11/2023</p>	<p>KEY</p> <p>Drawings Prefixed With 01-A#### = 'STAGE 1'</p> <p>Drawings Prefixed With 02-A#### = 'LATER STAGES'</p> <p>Drawings Prefixed With 00-A#### = 'GENERAL' (COMMON TO ALL STAGES)</p>	<p>ARM</p> <p>ARCHITECTURE</p> <p>LEVEL 11 / 522 FLINDERS LANE MELBOURNE VIC 3000 AUS</p> <p>4/03/8613 1888</p> <p>e/mal@armarchitecture.com.au w/armarchitecture.com.au</p> <p>ABN 22 476 949 399</p>	<p>CLIENT</p> <p>Victor Harbor Council</p> <p>Civic Centre, 1 Bay Rd, Victor Harbor SA 5211</p>	<p>PROJECT</p> <p>Victor Harbor Arts and Cultural Centre</p> <p>37-41 Ocean St, Victor Harbor SA 5211</p>	<p>TITLE</p> <p>Interior Elevations - Level Ground - Foyer Link</p>	<p>DATE 03/11/2023</p> <p>DRAWN Author</p> <p>T/LEADER Checker</p> <p>SCALE ON A1 1:50</p>	<p>80% D&C TENDER ISSUE</p> <p>JOB NO. 1379</p> <p>DRAWING NO. 01-A2515 9</p> <p>REV 1</p>
	<p>0 10 20 30 40 50 60 70 80 90 100 MILLIMETRES ON ORIGINAL</p>									

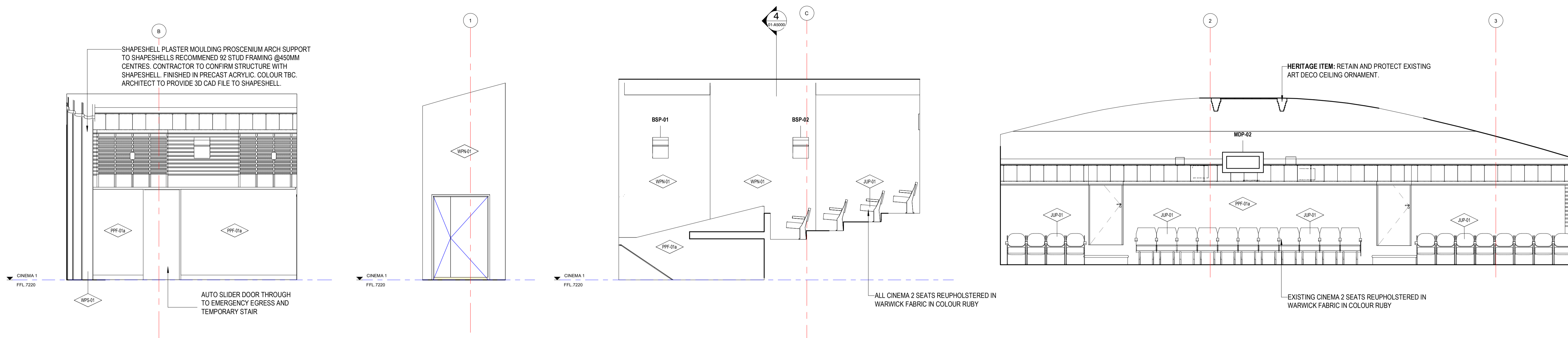

1 LEVEL 1 - CINEMA 2 - 1
01-A1205 1:50

2 LEVEL 1 - CINEMA 2 - 2
01-A1205 1:50

7 LEVEL 1 - CINEMA 2 - 3
01-A1205 1:50

8 LEVEL 1 - CINEMA 2 - 4
01-A1205 1:50

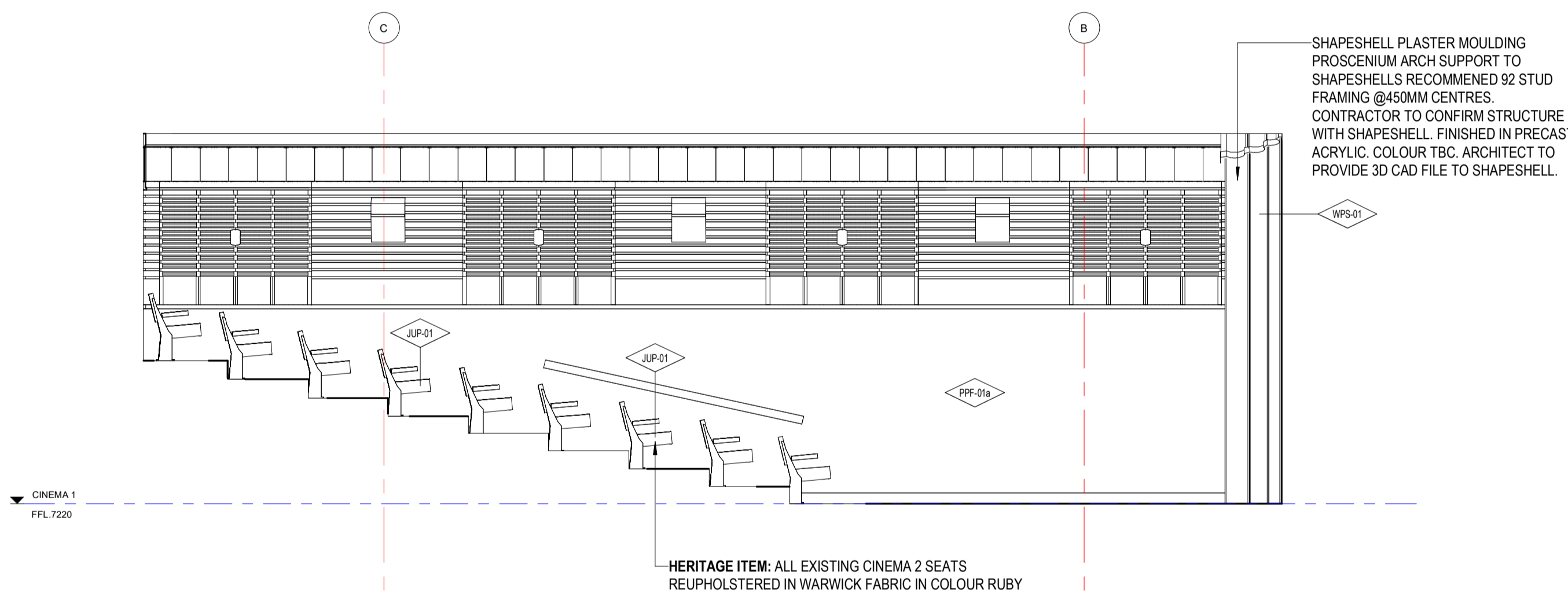

9 LEVEL 1 - CINEMA 2 - 5
01-A1205 1:50

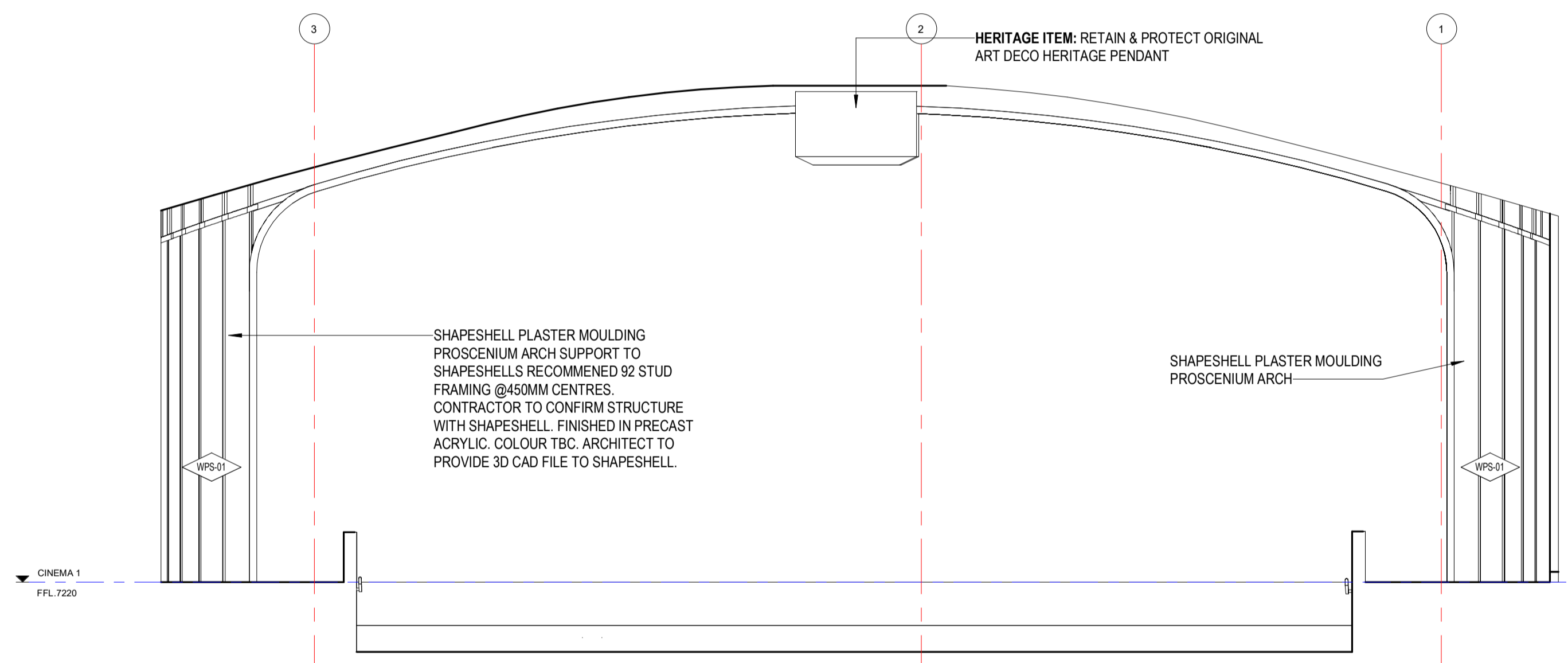

10 LEVEL 1 - CINEMA 2 - 6
01-A1205 1:50

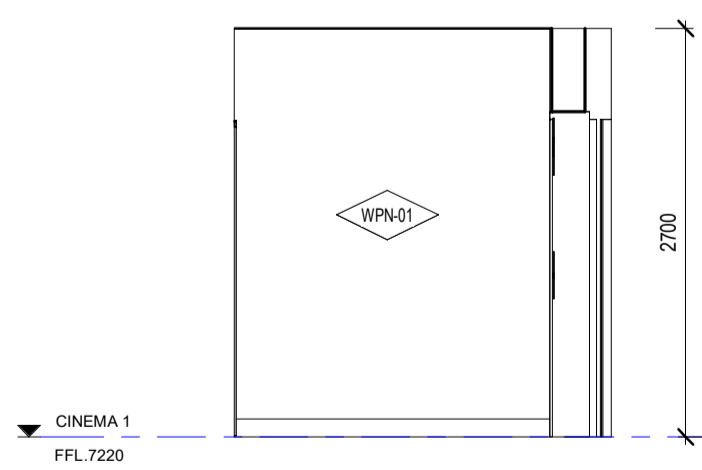

3 LEVEL 1 - AIR LOCK - 1
01-A1205 1:50

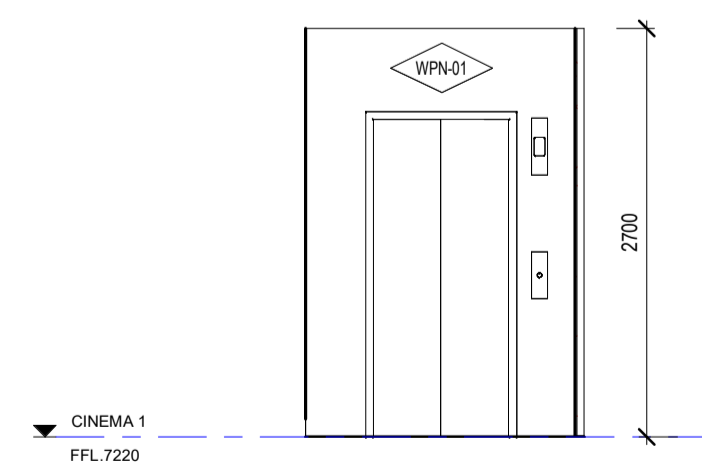

4 LEVEL 1 - AIR LOCK - 2
01-A1205 1:50

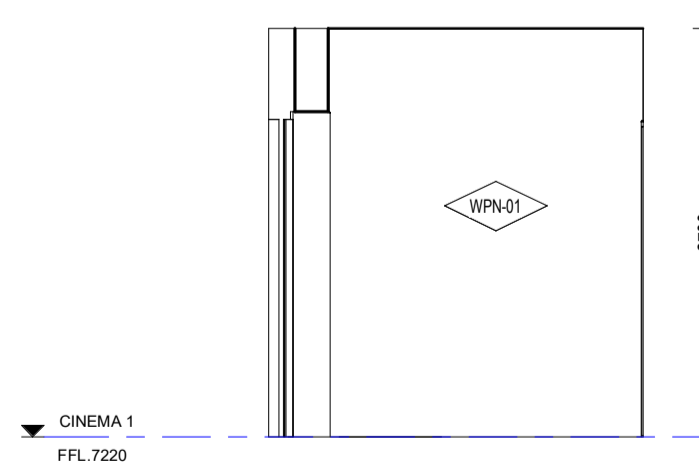

5 LEVEL 1 - AIR LOCK - 3
01-A1205 1:50

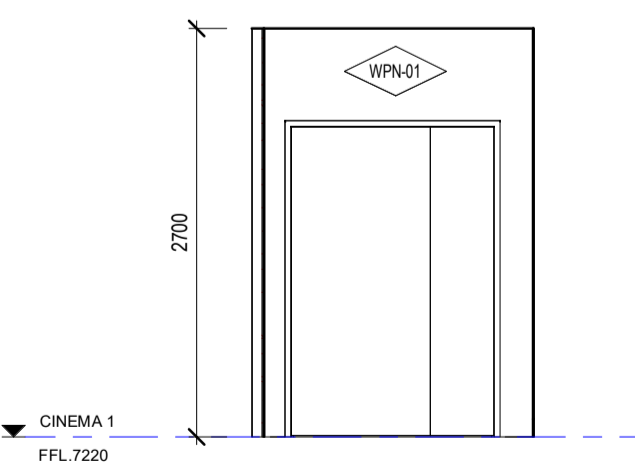

6 LEVEL 1 - AIR LOCK - 4
01-A1205 1:50

NOTES
ALL DIMENSIONS ARE IN MILLIMETERS. DO NOT SCALE DRAWINGS.
CHECK DRAWING IS TO SCALE BY MEASURING SCALE BAR BELOW.
VERIFY ALL DIMENSIONS ON SITE BEFORE COMMENCING ANY WORK, SHOP DRAWINGS, OR ORDERING ANY MATERIALS.

REV	REASON FOR ISSUE	DATE
4	WIP issue for costing	22/11/2022
5	WIP issue	22/12/2022
7	WIP issue	24/01/2023
8	WIP issue	11/04/2023
9	80% D&C Tender Issue	03/11/2023

KEY
Drawings Prefixed With 01-A#### = 'STAGE 1'
Drawings Prefixed With 02-A#### = 'LATER STAGES'
Drawings Prefixed With 00-A#### = 'GENERAL'
(COMMON TO ALL STAGES)

ARM ARCHITECTURE
LEVEL 11 / 522 FLINDERS LANE MELBOURNE VIC 3000 AUS
T 03 8613 1884
E mail@armarchitecture.com.au w/ armarchitecture.com.au
ABN 22 476 949 399

CLIENT
Victor Harbor Council
Civic Centre, 1 Bay Rd, Victor Harbor SA 5211

PROJECT
Victor Harbor Arts and Cultural Centre
37-41 Ocean St, Victor Harbor SA 5211

TITLE
Interior Elevations - Level 1 - Cinema 2

DATE	03/11/2023	80% D&C TENDER ISSUE
DRAWN	TF	
T.LEADER	PN	JOB NO. 1379
SCALE ON A1	1:50	DRAWING NO. 01-A2525 9

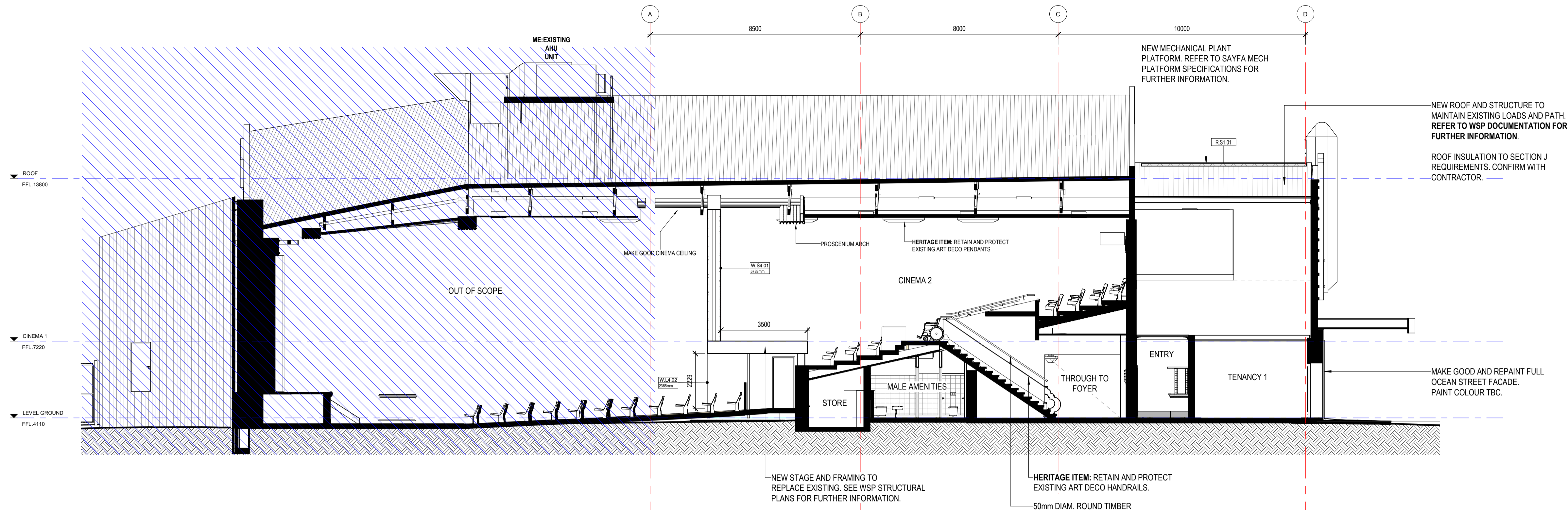

A Building Section A-A
01-A1200 1 : 100

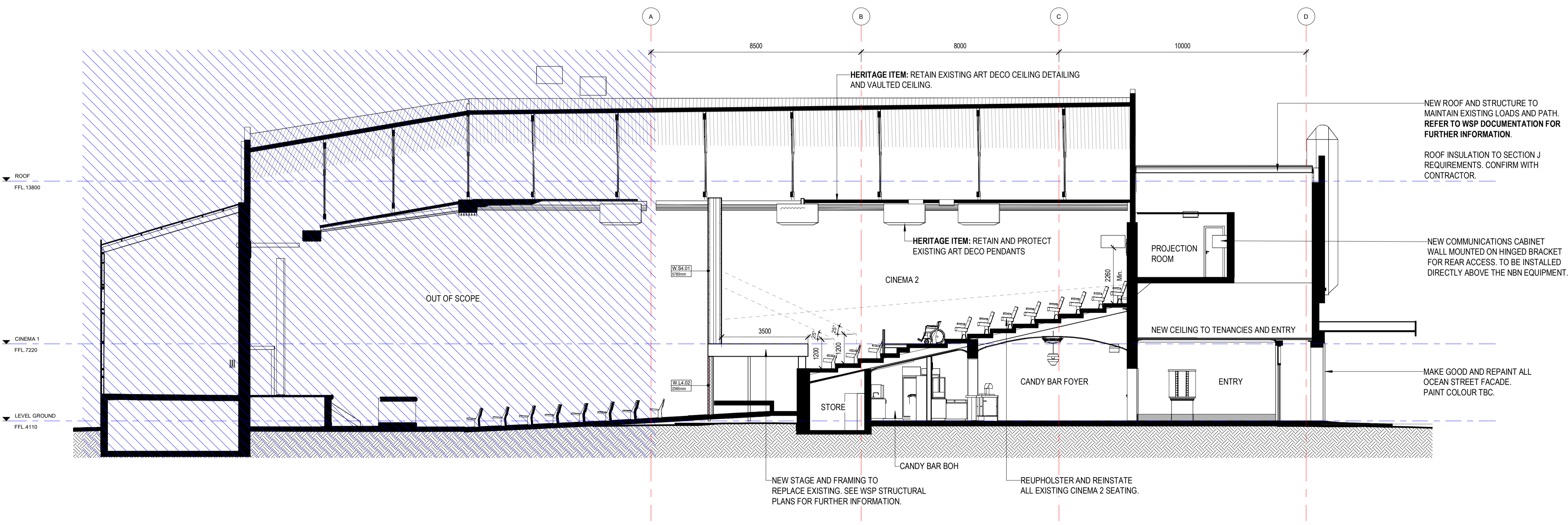

B Building Section B-B
01-A1200 1 : 100

REV	REASON FOR ISSUE	DATE
4	WIP issue for costing	22/11/2022
5	WIP issue	22/12/2022
6	WIP issue	20/01/2023
7	WIP issue	24/01/2023
8	WIP issue	11/04/2023
9	80% D&C Tender Issue	03/11/2023

KEY
Drawings Prefixed With 01-A#### = 'STAGE 1'
Drawings Prefixed With 02-A#### = 'LATER STAGES'
Drawings Prefixed With 00-A#### = 'GENERAL'
(COMMON TO ALL STAGES)

ARM
ARCHITECTURE
LEVEL 11 / 522 FLINDERS LANE MELBOURNE VIC 3000 AUS
T 03 8613 1888
E mail@armarchitecture.com.au w/ armarchitecture.com.au
ABN 22 476 949 399

CLIENT
Victor Harbor Council
Civic Centre, 1 Bay Rd, Victor Harbor SA 5211

PROJECT
Victor Harbor Arts and Cultural Centre
37-41 Ocean St, Victor Harbor SA 5211

TITLE
Building Sections A-A, B-B

DATE	03/11/2023	80% D&C TENDER ISSUE
DRAWN	TF	
T.LEADER	PN	JOB NO. 1379
SCALE	ON A1	DRAWING NO. 01-A3000
	1:100	REV. 9

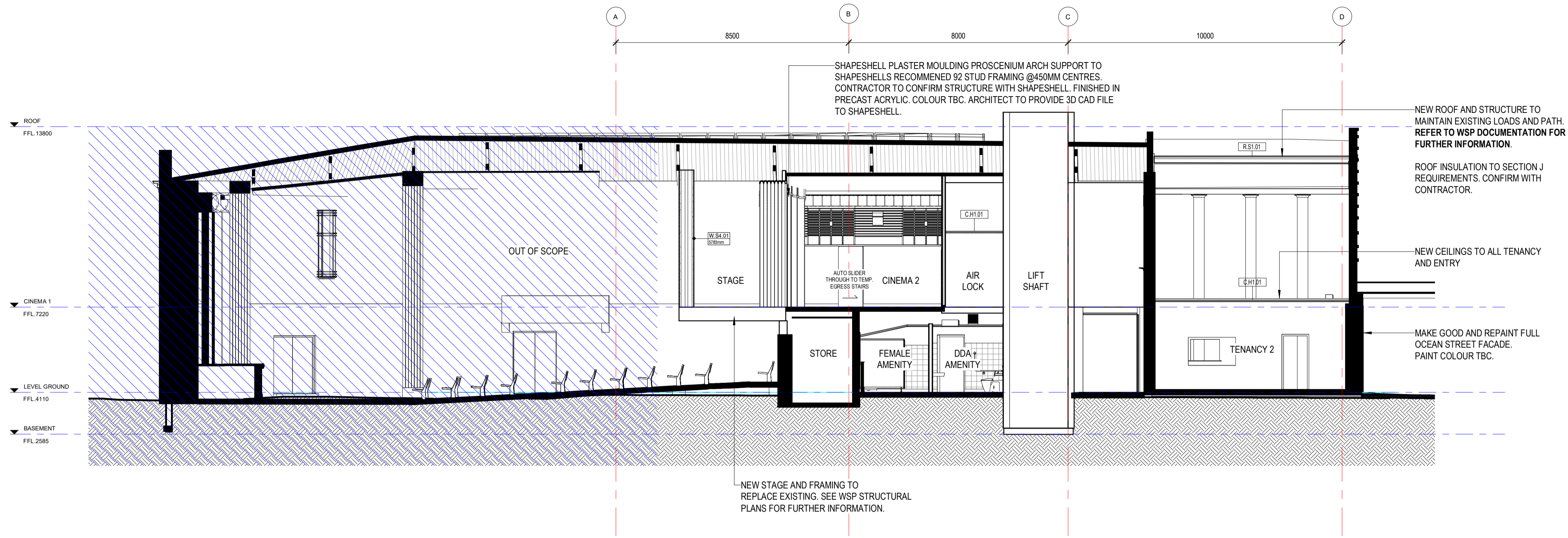

C Building Section C-C
01-A1200 1:100

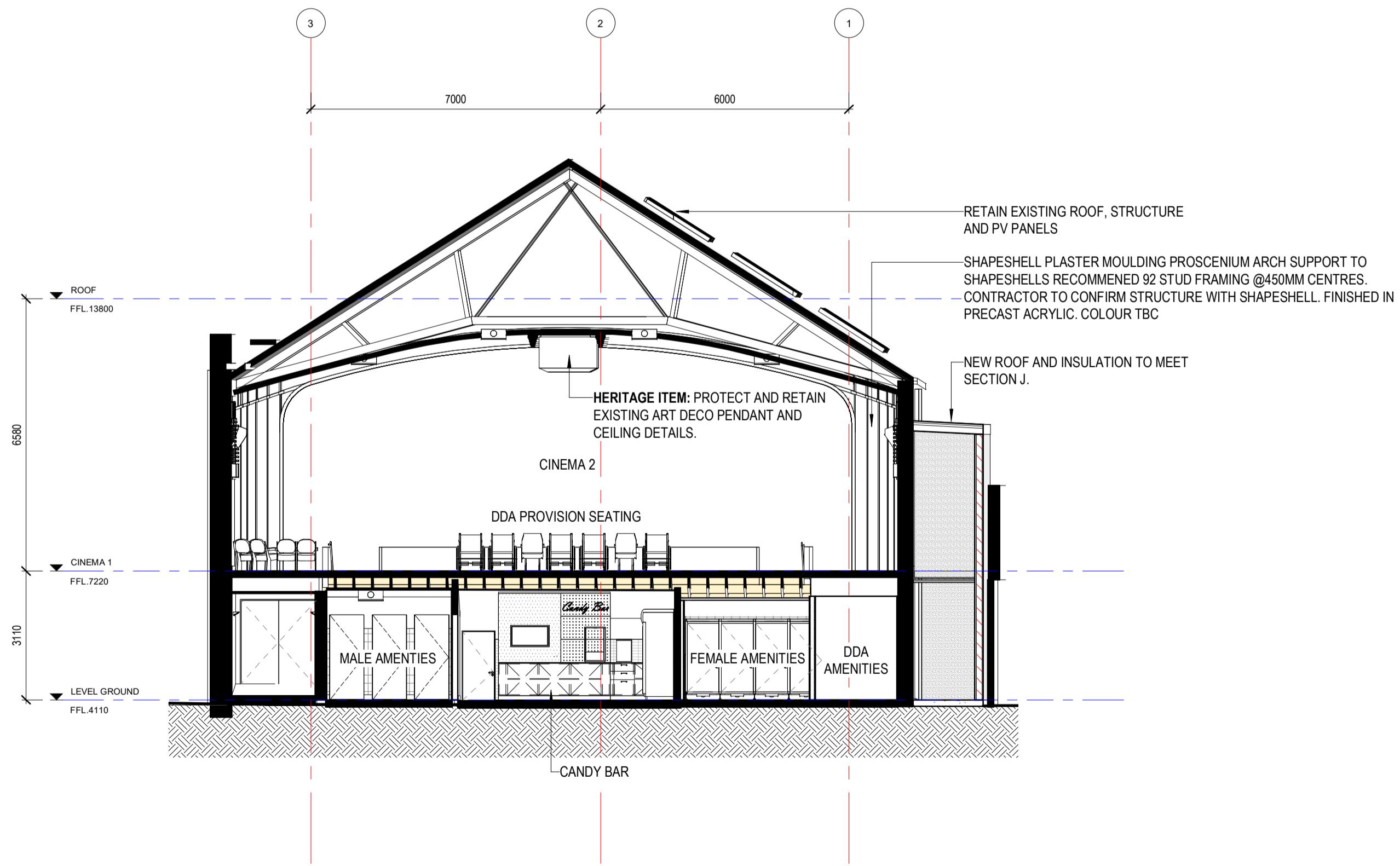

D Building Section D-D
01-A1200 1:100

REV	REASON FOR ISSUE	DATE
3	WIP Issue	04/11/2022
4	WIP Issue for casting	22/11/2022
5	WIP Issue	22/12/2022
7	WIP Issue	24/01/2023
8	WIP Issue	11/04/2023
9	80% D&C Tender Issue	03/11/2023

KEY
 Drawings Prefixed With **01-A####** = 'STAGE 1'
 Drawings Prefixed With **02-A####** = 'LATER STAGES'
 Drawings Prefixed With **00-A####** = 'GENERAL'
 (COMMON TO ALL STAGES)



CLIENT
 Victor Harbor Council
 Civic Centre, 1 Bay Rd, Victor Harbor SA 5211

PROJECT
 Victor Harbor Arts and Cultural Centre
 37-41 Ocean St, Victor Harbor SA 5211

TITLE
 Building Sections C-C, D-D

DATE	03/11/2023	80% D&C TENDER ISSUE
DRAWN	TF	
T. LEADER	PN	JOB NO. 1379
SCALE ON A1	1:100	DRAWING NO. 01-A3001 9

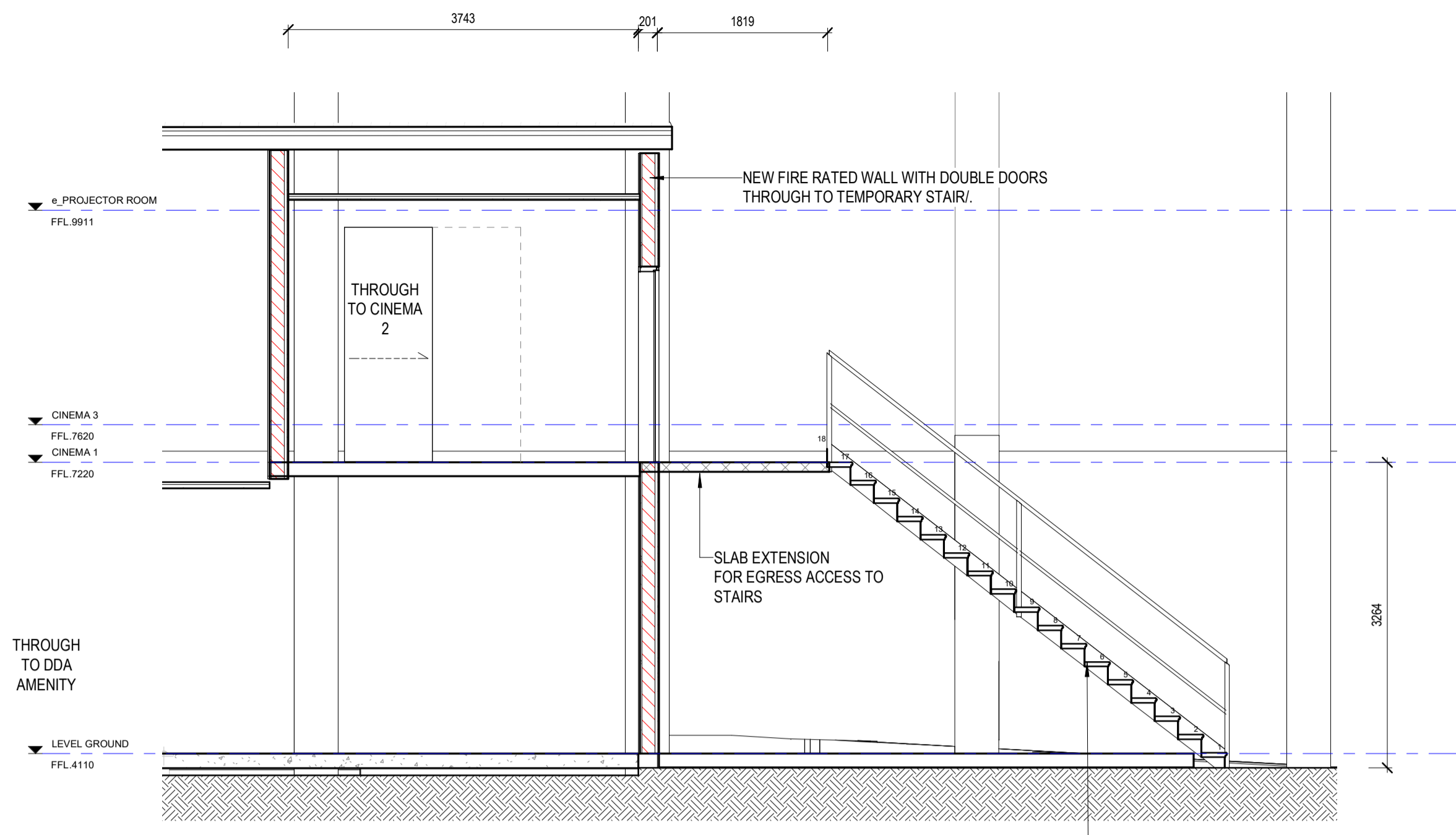

1 GA - DETAIL SECTION - TEMPORARY EGRESS STAIRS
01-A0710 1:50

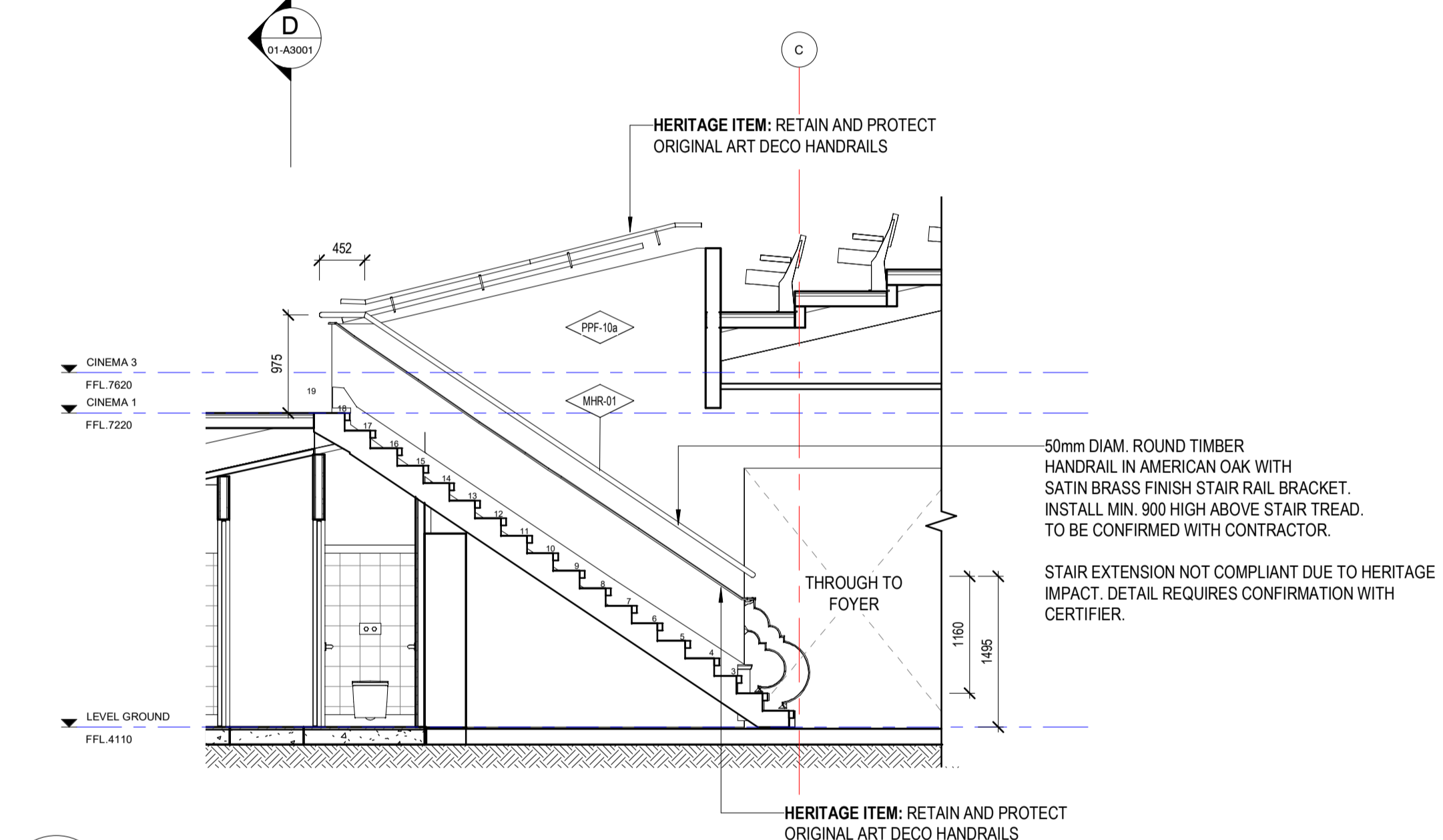

2 DETAIL SECTION - STAIR TO CINEMA 2
01-A0710 1:50

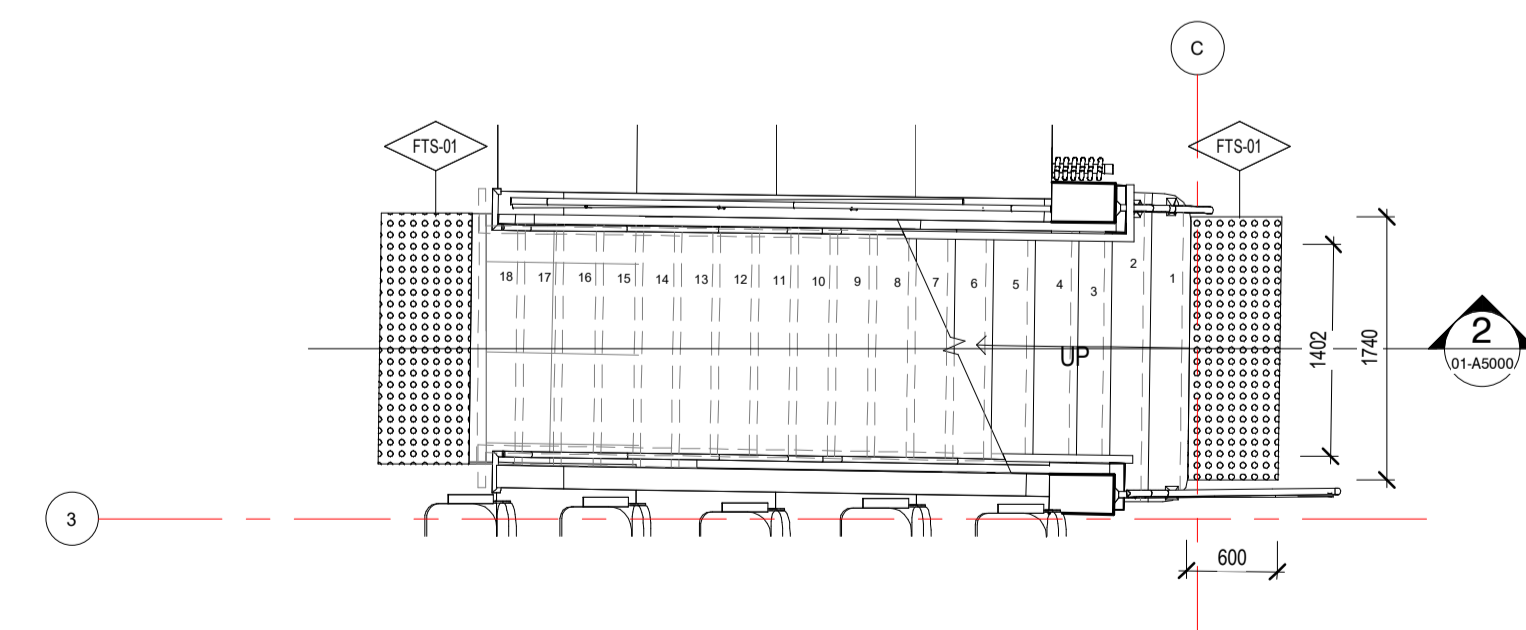

3 GA_DETAIL AREA_STAIR TO CINEMA 2
01-A1200 1:50

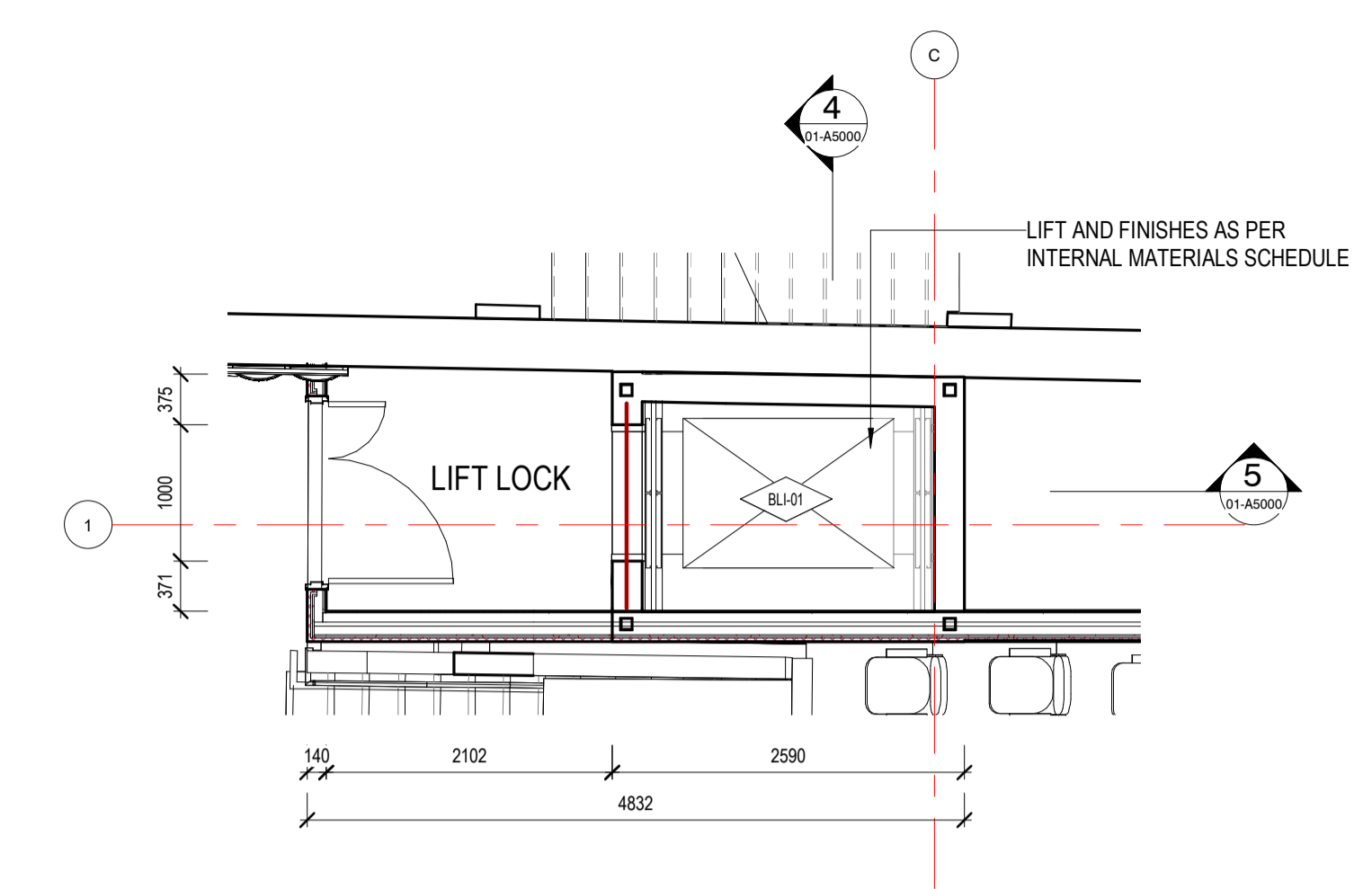

6 02_GA_Detail Plan Lift
00-A0610 1:50

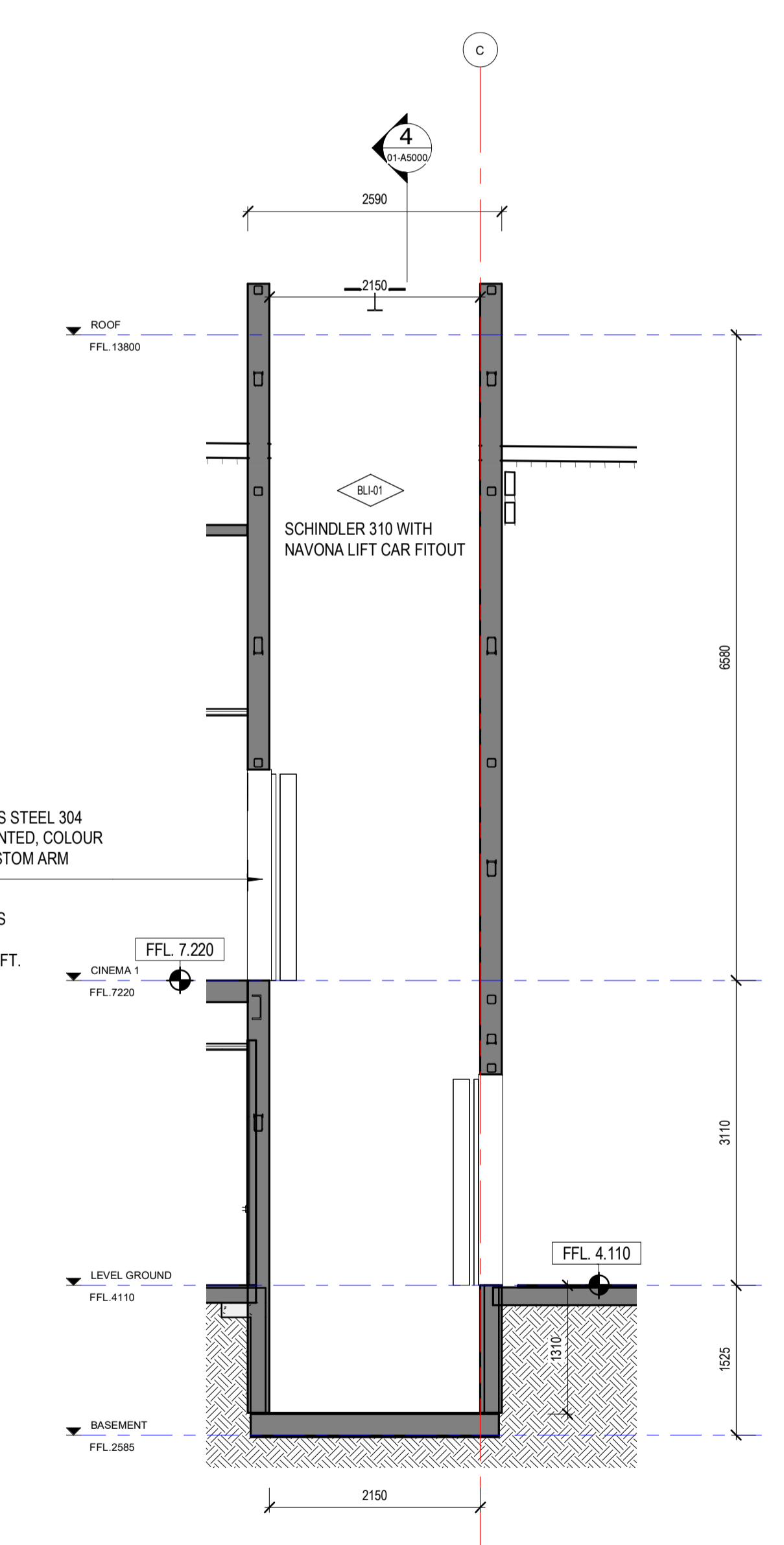

5 Detail Section - Lift 01
01-A1200 1:50

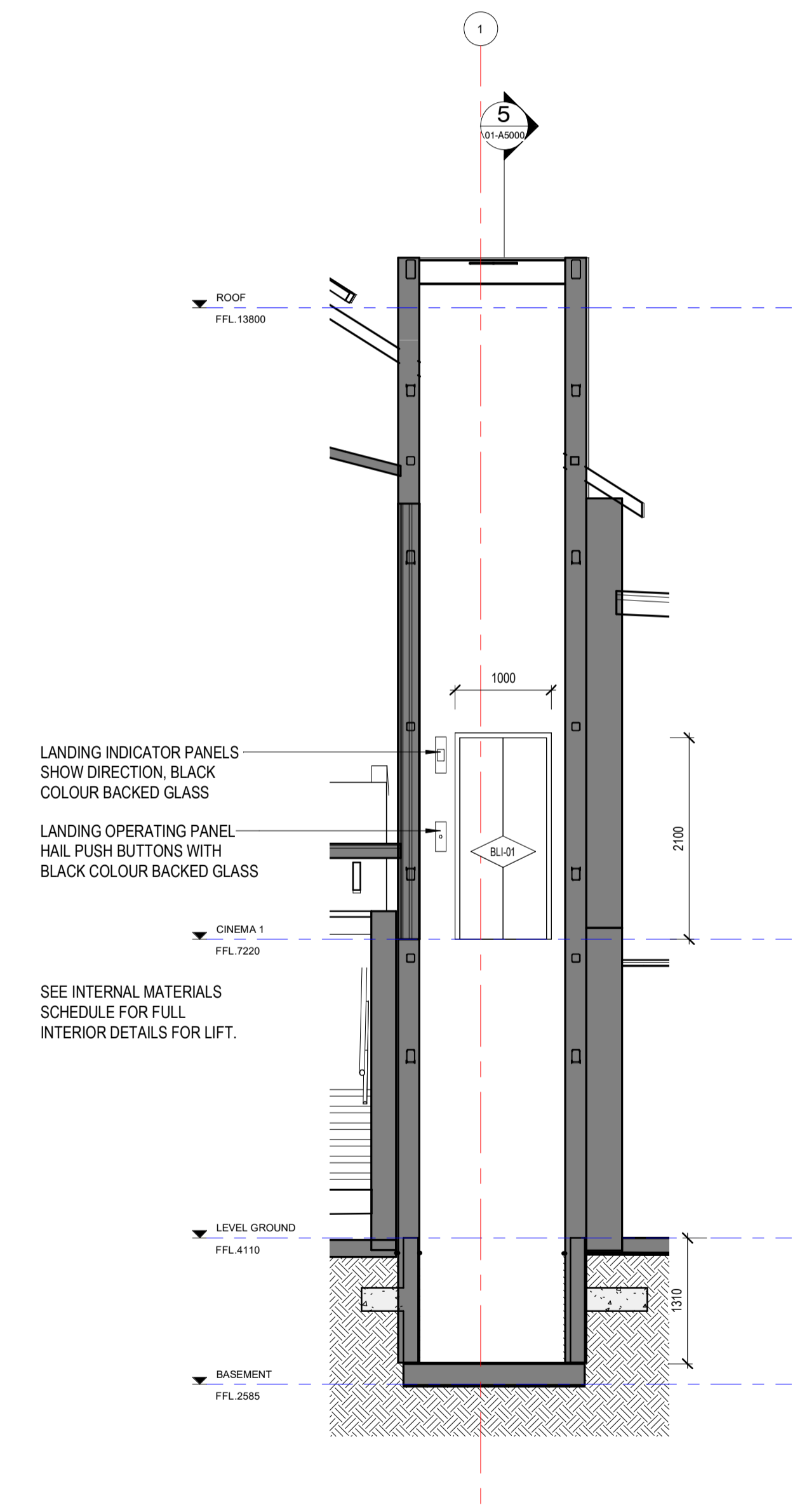

4 Detail Section - Lift 02
01-A0710 1:50

LEGEND - INTERNAL MATERIALS & FINISHES

REFER TO A0301 INTERNAL MATERIALS & FINISHES SCHEDULE FOR SPECIFIC TYPES & DETAILED/PROPRIETARY DESCRIPTION

CODE	DESCRIPTION
F FLOORS/FLOOR COMPONENTS	
FAW	ACCESS WALKWAY
FAH	FLOOR ACCESS HATCH
FEX	EXISTING FLOOR
FCA	CARPET
FOF	CONCRETE FINISH
FCO	CONCRETE
FCJ	CONTROL JOINT
FEJ	EXPANSION JOINT
FFJ	FALSE JOINT
FLA	FLOOR LADDER
FLI	LINOLEUM
FPL	PLATE
FSN	STAR NOSING
FTI	FLOOR TILES
FTM	TIMBER
FTS	TACTILE INDICATORS
FVI	VINYL
S STRUCTURAL COMPONENTS	
SMS	METAL STUDS
SCO	CONCRETE
W WALLS/WALL COMPONENTS	
WBA	WALL BATTEN
WBL	MASONRY BLOCKWORK
WEX	EXISTING WALL
WFC	COMPRESSED FIBRE CEMENT
WMI	WALL MIRROR
WMC	METAL CLADDING
WPC	WALL PLASTERBOARD
WSK	SKIRTING
WTI	WALL TILES
WTM	TIMBER
WTV	TIMBER VENEER
C CEILINGS/CEILING COMPONENTS	
CAI	CEILING INSULATION
CXC	EXISTING CEILING/SOFFIT TO REMAIN
CNC	METAL CLADDING
CNC	NO CEILING
CPB	PLASTERBOARD
CSU	SUSPENDED CEILING COMPONENTS
CTV	TIMBER VENEER
US	UNDERSIDE OF EXPOSED CONCRETE SOFFIT
G GLAZING/GLASS COMPONENTS	
GGT	GLASS TYPES
M MISCELLANEOUS FIXTURES & FITTINGS	
MAC	MISCELLANEOUS ACCESSORIES
MBA	BALUSTRADES & SCREENS
MCU	CURTAIN
MFC	FIXED SHELF
MLK	LOCKER
MPR	PICTURE RAIL
MHR	HANDRAIL
B BUILDING SERVICES (MEP FIXTURES)	
BLI	LIFT
BPH	FIRE HYDRANT
BFR	FIRE HOSE REEL
P PAINT & APPLIED FINISHES	
PPR	FIRE RATED INTUMESCENT PAINT
PPF	PAINT TYPE
PPO	POWDERCOAT
PPR	PROTECTIVE COATING
PSR	SLIP RESISTANT COATING
PST	STAIN SYSTEM

GENERAL NOTES

- CONTRACTOR & SUB-CONTRACTORS TO CO-ORDINATE BETWEEN ARCHITECTURAL, STRUCTURAL & SERVICES DOCUMENTATION, WITH ARCHITECTURAL DOCUMENTATION TO TAKE PRECEDENCE FOR SETOUT.
- CONTRACTOR & SUB-CONTRACTORS TO VERIFY ALL DIMENSIONS & CONFIRM ON SITE CONDITIONS RELATING TO ALL DIMENSIONS PRIOR TO COMMENCEMENT - DO NOT SCALE FROM DRAWING
- SHOP DRAWINGS ARE TO BE SUPPLIED TO THE RELEVANT PARTIES & CONSULTANTS FOR REVIEW & APPROVAL PRIOR TO THE COMMENCEMENT OF ANY WORKS
- THIS DRAWING IS TO BE READ IN CONJUNCTION WITH ALL ASSOCIATED SPECIFICATIONS, SCHEDULES & CONTRACT DOCUMENTS
- MAKE GOOD ALL AFFECTED SURFACES & FINISHES INCLUDING ITEMS MARKED FOR REMOVAL &/OR RELOCATION

<p>NOTES</p> <p>ALL DIMENSIONS ARE IN MILLIMETERS. DO NOT SCALE DRAWINGS.</p> <p>CHECK DRAWING IS TO SCALE BY MEASURING SCALE BAR BELOW.</p> <p>VERIFY ALL DIMENSIONS ON SITE BEFORE COMMENCING ANY WORK. SHOP DRAWINGS, OR ORDERING ANY MATERIALS.</p>	<p>REV 9 80% D&C Tender Issue</p>	<p>REASON FOR ISSUE</p>	<p>DATE 03/11/2023</p>	<p>KEY</p> <p>Drawings Prefixed With 01-A#### = 'STAGE 1'</p> <p>Drawings Prefixed With 02-A#### = 'LATER STAGES'</p> <p>Drawings Prefixed With 00-A#### = 'GENERAL' (COMMON TO ALL STAGES)</p>	<p>ARM</p> <p>ARCHITECTURE</p> <p>LEVEL 11 / 522 FLINDERS LANE MELBOURNE VIC 3000 AUS</p> <p>T 03 8613 1888</p> <p>E mail@armarchitecture.com.au w/armarchitecture.com.au</p> <p>ABN 22 476 949 399</p>	<p>CLIENT</p> <p>Victor Harbor Council</p> <p>Civic Centre, 1 Bay Rd, Victor Harbor SA 5211</p>	<p>PROJECT</p> <p>Victor Harbor Arts and Cultural Centre</p> <p>37-41 Ocean St, Victor Harbor SA 5211</p>	<p>TITLE</p> <p>Detail Areas - Stairs & Lift</p>	<p>DATE 03/11/2023</p> <p>DRAWN Author</p> <p>T/LEADER Checker</p> <p>SCALE ON A1</p>	<p>80% D&C TENDER ISSUE</p> <p>JOB NO. 1379</p> <p>DRAWING NO. 01-A5000 9 1</p>
	<p>0 10 20 30 40 50 60 70 80 90 100 MILLIMETRES ON ORIGINAL</p>									

LEGEND - INTERNAL MATERIALS & FINISHES

REFER TO A0301 INTERNAL MATERIALS & FINISHES SCHEDULE FOR SPECIFIC TYPES & DETAILED/PROPRIETARY DESCRIPTION

CODE	DESCRIPTION
F FLOORS/FLOOR COMPONENTS	
FAW	ACCESS WALKWAY
FAH	FLOOR ACCESS HATCH
FEX	EXISTING FLOOR
FCA	CARPET
FCF	CONCRETE FINISH
FCO	CONCRETE
FCJ	CONTROL JOINT
FEJ	EXPANSION JOINT
FFJ	FALSE JOINT
FLA	FLOOR LADDER
FLI	LINOLEUM
FPL	PLATE
FSN	STAR NOSING
FTI	FLOOR TILES
FTM	TIMBER
FTS	TACTILE INDICATORS
FVI	VINYL
S STRUCTURAL COMPONENTS	
SMS	METAL STUDS
SE	CONCRETE
W WALLS/WALL COMPONENTS	
WBA	WALL BATTEN
WBL	MASONRY BLOCKWORK
WEX	EXISTING WALL
WFC	COMPRESSED FIBRE CEMENT
WMI	WALL MIRROR
WMC	METAL CLADDING
WPB	WALL PLASTERBOARD
WSK	SKIRTING
WTI	WALL TILES
WTM	TIMBER
WTV	TIMBER VENEER
C CEILINGS/CEILING COMPONENTS	
CAI	CEILING INSULATION
CXC	EXISTING CEILING/SOFFIT TO REMAIN
CNC	METAL CLADDING
CNC	NO CEILING
CPB	PLASTERBOARD
CSU	SUSPENDED CEILING COMPONENTS
CTV	TIMBER VENEER
US	UNDERSIDE OF EXPOSED CONCRETE SOFFIT
G GLAZING/GLASS COMPONENTS	
GGT	GLASS TYPES
M MISCELLANEOUS FIXTURES & FITTINGS	
MAC	MISCELLANEOUS ACCESSORIES
MBA	BALUSTRADES & SCREENS
MCU	CURTAIN
MFC	FIXED SHELF
MLK	LOCKER
MPR	PICTURE RAIL
MHR	HANDRAIL
B BUILDING SERVICES (MEP FIXTURES)	
BLI	LIFT
BPH	FIRE HYDRANT
BFR	FIRE HOSE REEL
P PAINT & APPLIED FINISHES	
PPR	FIRE RATED INTUMESCENT PAINT
PPT	PAINT TYPE
PPO	POWDERCOAT
PPR	PROTECTIVE COATING
PSR	SLIP RESISTANT COATING
PST	STAIN SYSTEM

GENERAL NOTES

- CONTRACTOR & SUB-CONTRACTORS TO CO-ORDINATE BETWEEN ARCHITECTURAL, STRUCTURAL & SERVICES DOCUMENTATION, WITH ARCHITECTURAL DOCUMENTATION TO TAKE PRECEDENT FOR SETOUT.
- CONTRACTOR & SUB-CONTRACTORS TO VERIFY ALL DIMENSIONS & CONFIRM ON SITE CONDITIONS RELATING TO ALL DIMENSIONS PRIOR TO COMMENCEMENT - DO NOT SCALE FROM DRAWING
- SHOP DRAWINGS ARE TO BE SUPPLIED TO THE RELEVANT PARTIES & CONSULTANTS FOR REVIEW & APPROVAL PRIOR TO THE COMMENCEMENT OF ANY WORKS
- THIS DRAWING IS TO BE READ IN CONJUNCTION WITH ALL ASSOCIATED SPECIFICATIONS, SCHEDULES & CONTRACT DOCUMENTS
- MAKE GOOD ALL AFFECTED SURFACES & FINISHES INCLUDING ITEMS MARKED FOR REMOVAL &/OR RELOCATION

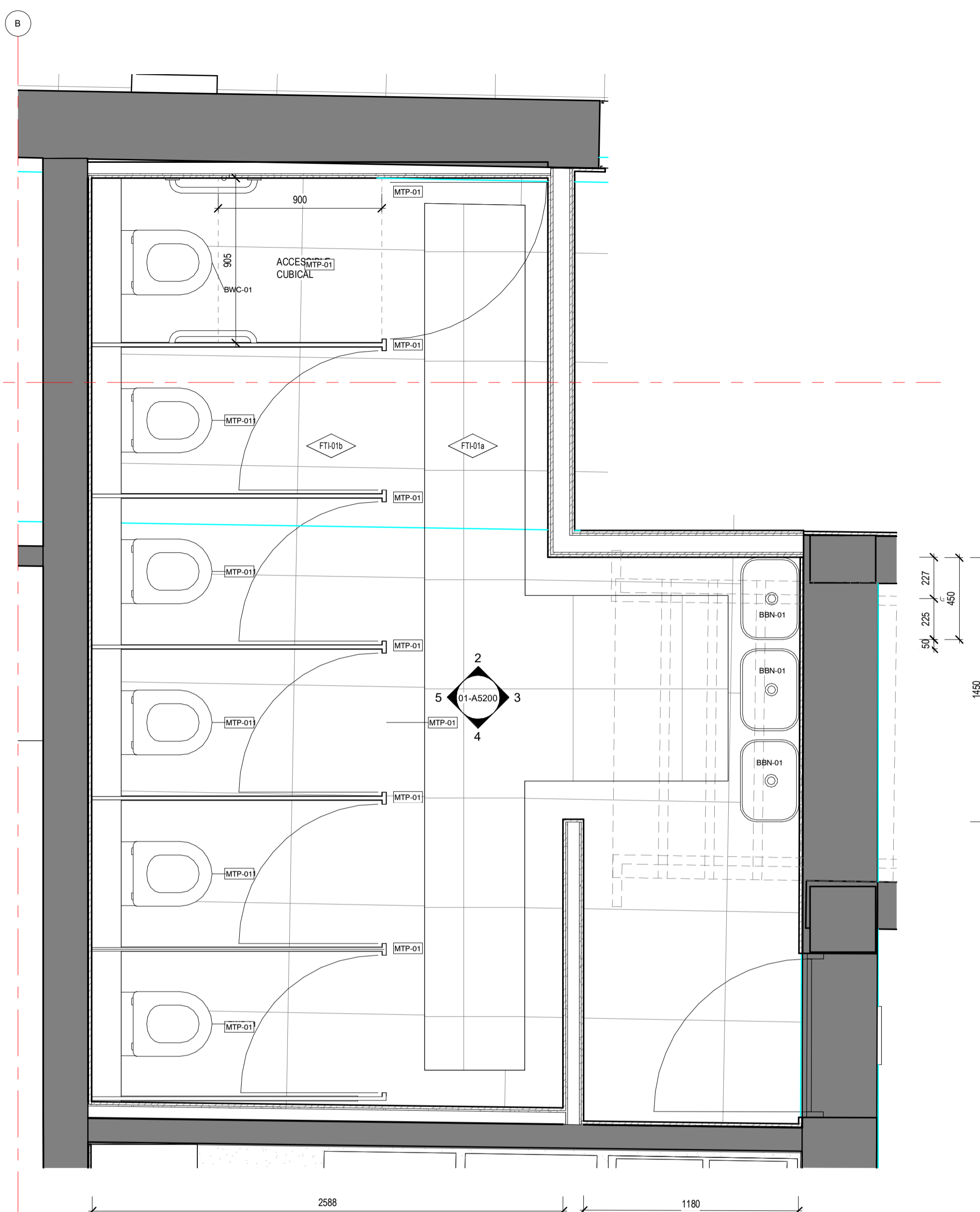

1 GA_DETAIL AREA_FEMALE AMENITIES
01-A1200 1:20

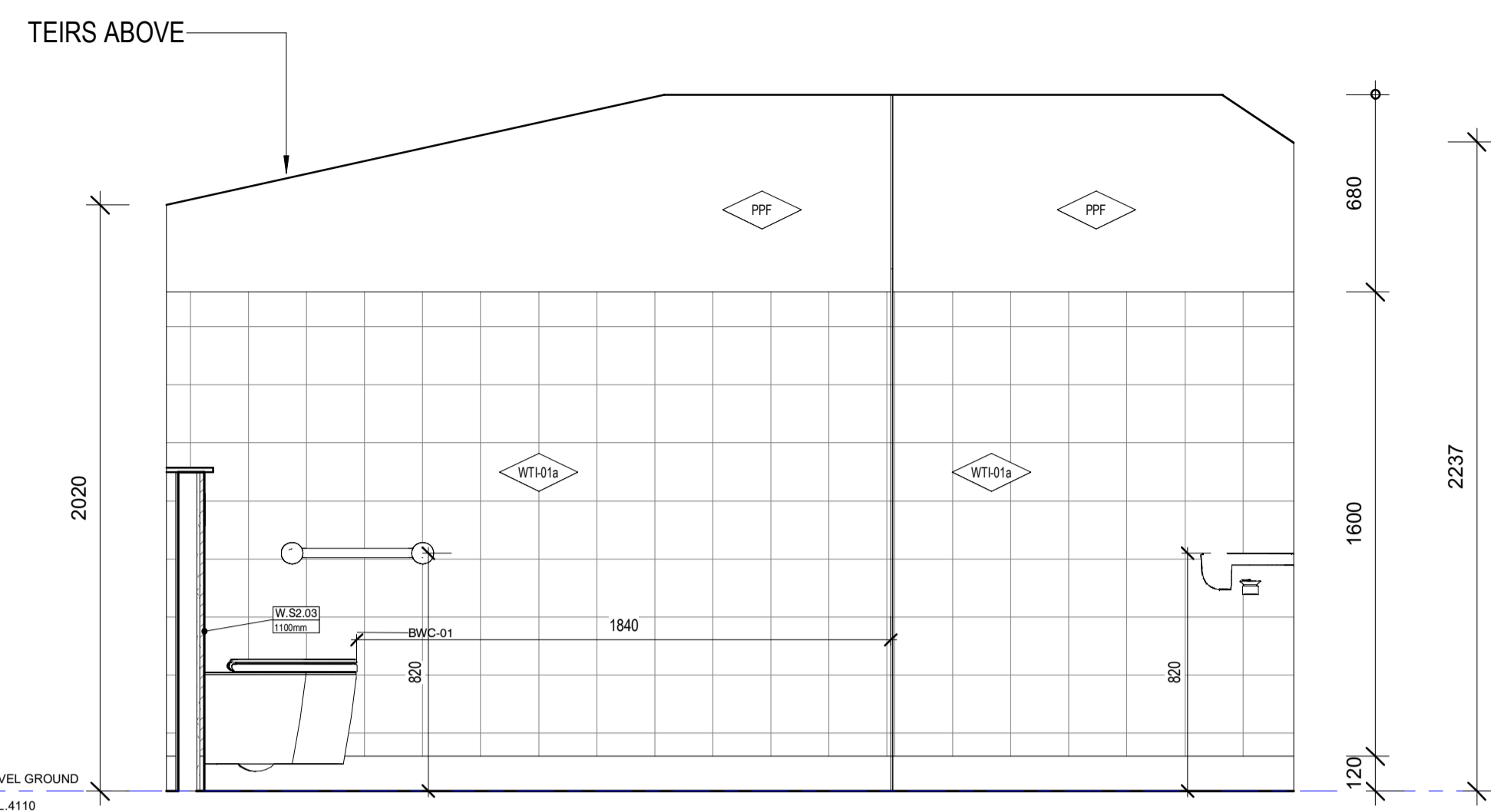

2 Level Ground - Female Amenity - 1
01-A1200 1:20

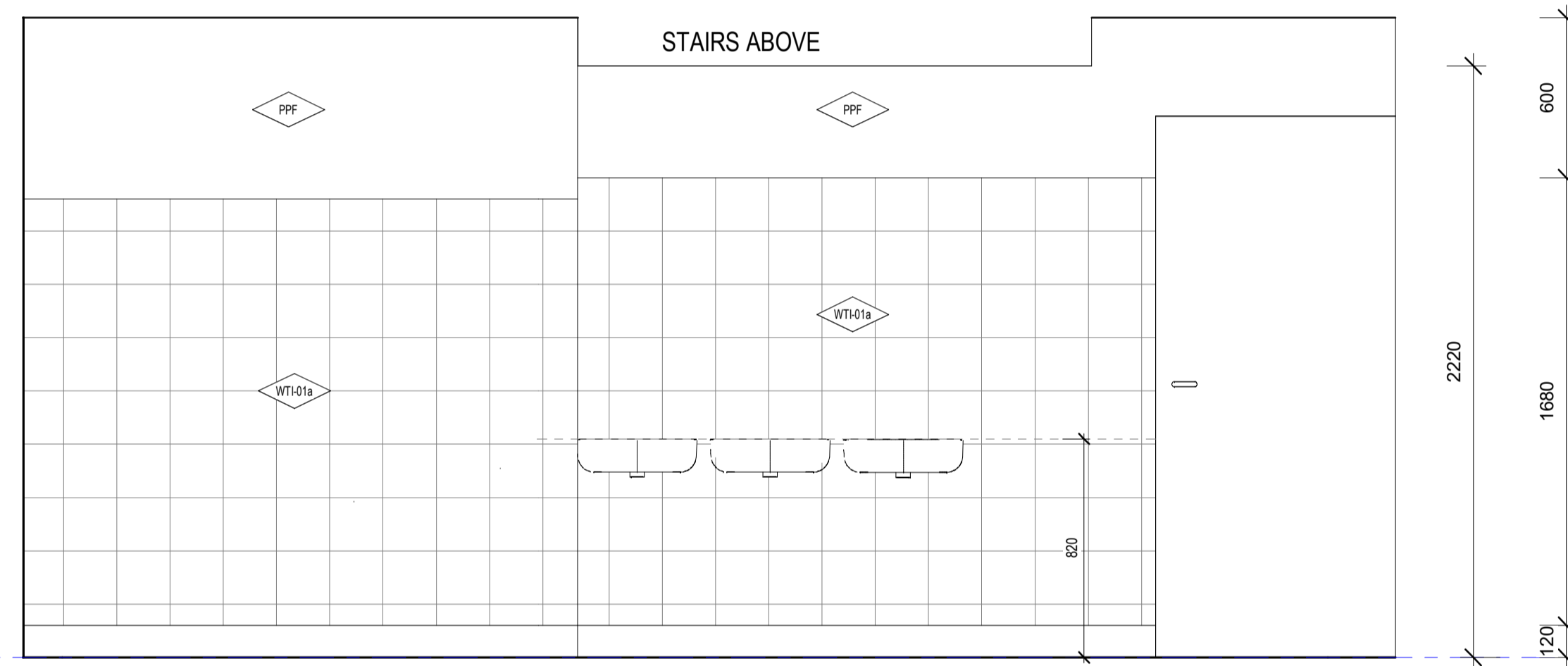

3 Level Ground - Female Amenity - 2
01-A1200 1:20

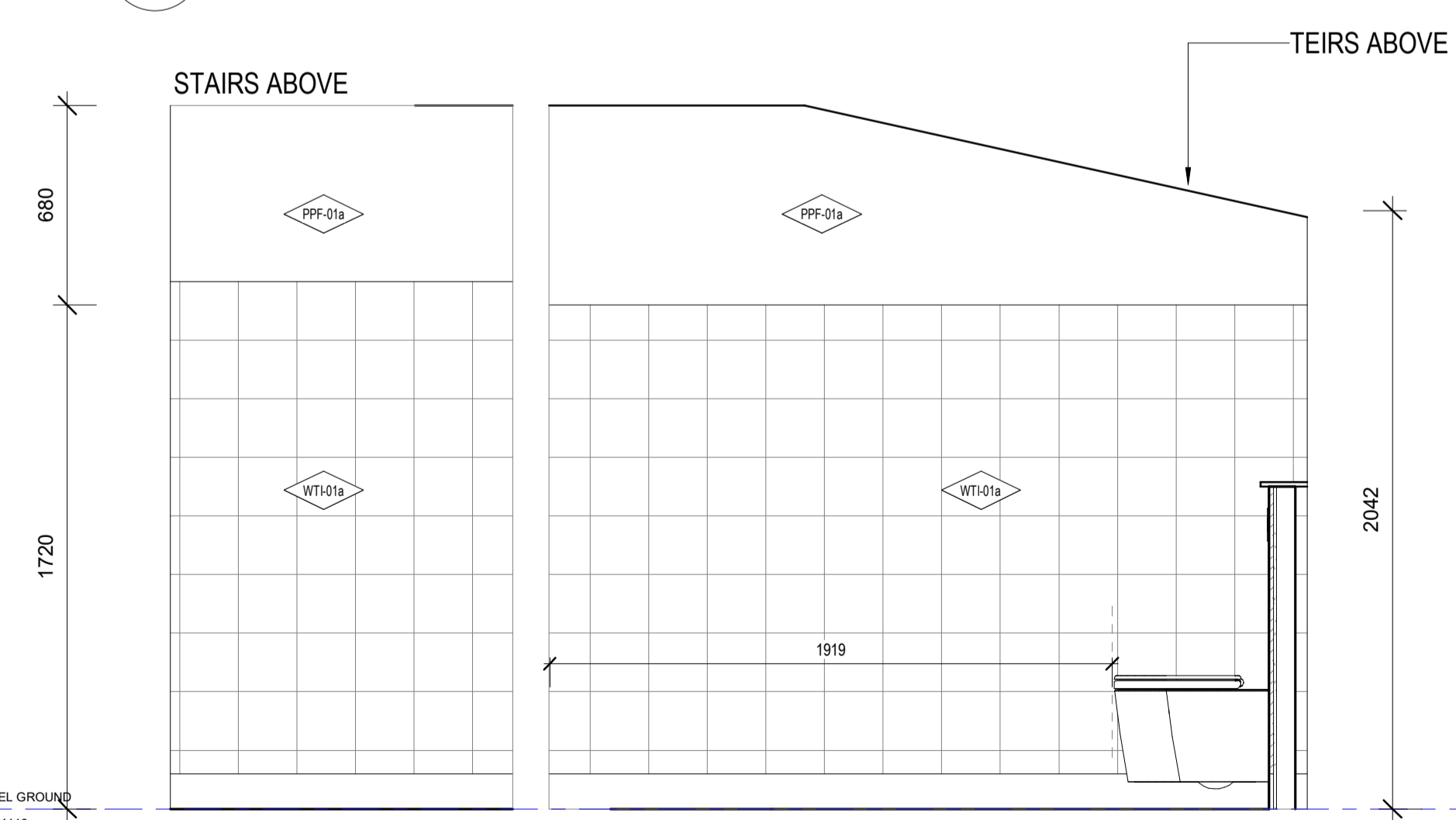

4 Level Ground - Female Amenity - 3
01-A1200 1:20

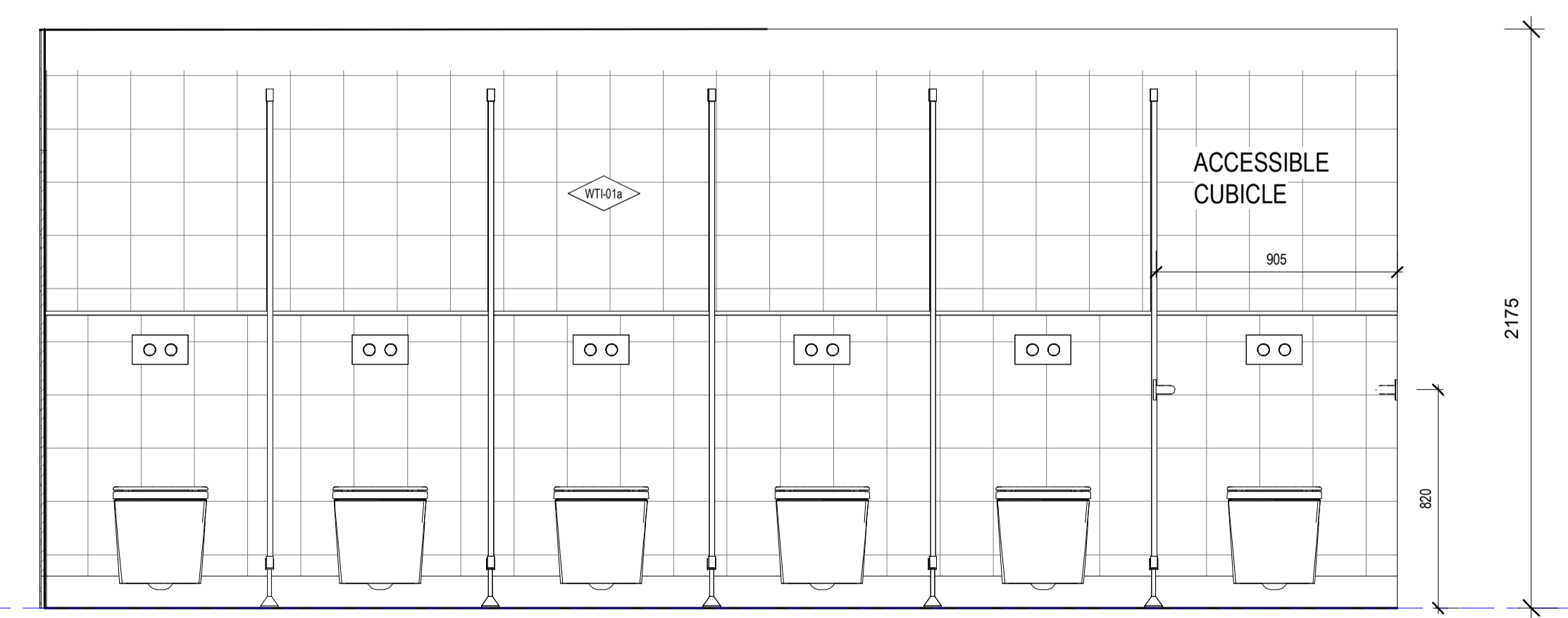

5 Level Ground - Female Amenity - 4
01-A1200 1:20

<p>NOTES</p> <p>ALL DIMENSIONS ARE IN MILLIMETERS. DO NOT SCALE DRAWINGS.</p> <p>CHECK DRAWING IS TO SCALE BY MEASURING SCALE BAR BELOW.</p> <p>VERIFY ALL DIMENSIONS ON SITE BEFORE COMMENCING ANY WORK. SHOP DRAWINGS, OR ORDERING ANY MATERIALS.</p>	<p>REV 8 WIP Issue</p> <p>REV 9 80% D&C Tender Issue</p>	<p>REASON FOR ISSUE</p>	<p>DATE</p> <p>11/04/2023</p> <p>03/11/2023</p>	<p>KEY</p> <p>Drawings Prefixed With 01-A#### = 'STAGE 1'</p> <p>Drawings Prefixed With 02-A#### = 'LATER STAGES'</p> <p>Drawings Prefixed With 00-A#### = 'GENERAL' (COMMON TO ALL STAGES)</p>	<p>ARM ARCHITECTURE</p> <p>LEVEL 11 / 522 FLINDERS LANE MELBOURNE VIC 3000 AUS</p> <p>U/03 8613 1888</p> <p>E/ mail@armarchitecture.com.au w/ armarchitecture.com.au</p> <p>ABN 22 476 949 399</p>	<p>CLIENT</p> <p>Victor Harbor Council</p> <p>Civic Centre, 1 Bay Rd, Victor Harbor SA 5211</p>	<p>PROJECT</p> <p>Victor Harbor Arts and Cultural Centre</p> <p>37-41 Ocean St, Victor Harbor SA 5211</p>	<p>TITLE</p> <p>Detail Areas - Amenities - Level Ground - Female</p>	<p>DATE 03/11/2023</p> <p>DRAWN Author</p> <p>T/LEADER Checker</p> <p>SCALE ON A1 1:50</p>	<p>80% D&C TENDER ISSUE</p> <p>JOB NO. 1379</p> <p>DRAWING NO. 01-A5200 9</p> <p>REV 1</p>
	<p>0 10 20 30 40 50 60 70 80 90 100 MILLIMETRES ON ORIGINAL</p>									

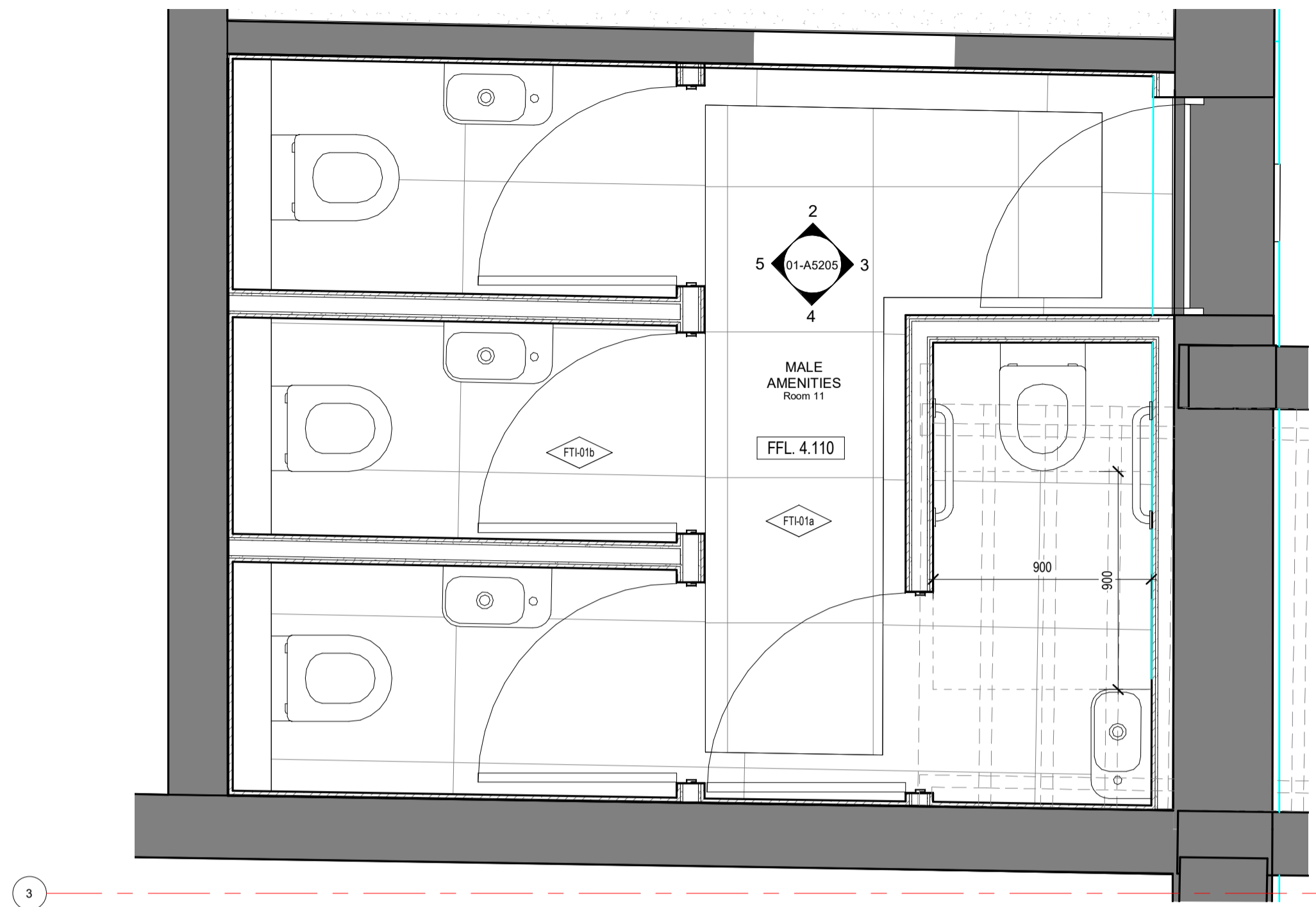

1 GA_DETAIL AREA_MALE AMENITIES
01-A1200 1:20

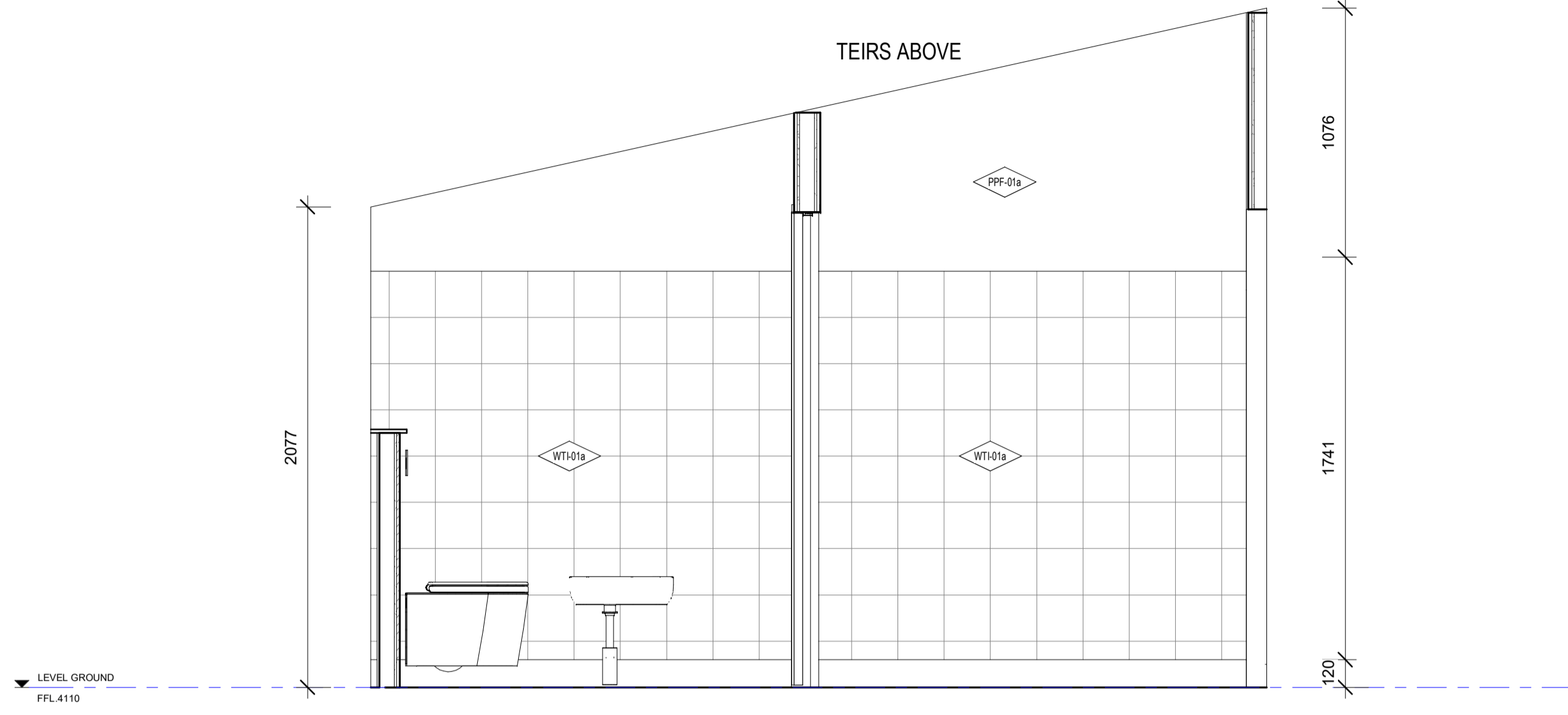

2 Level Ground - Male Amenity - 1
01-A1200 1:20

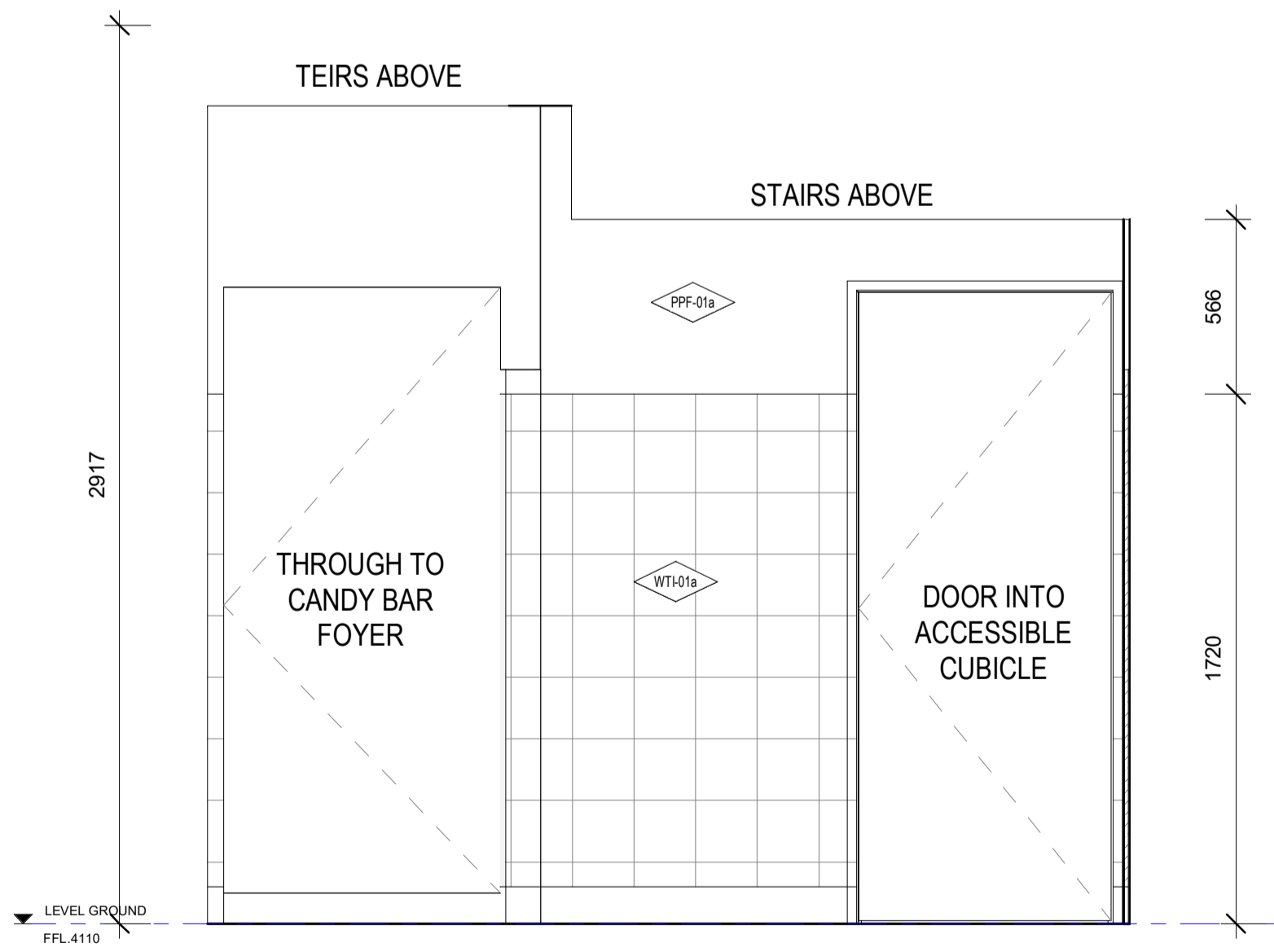

3 Level Ground - Male Amenity - 2
01-A1200 1:20

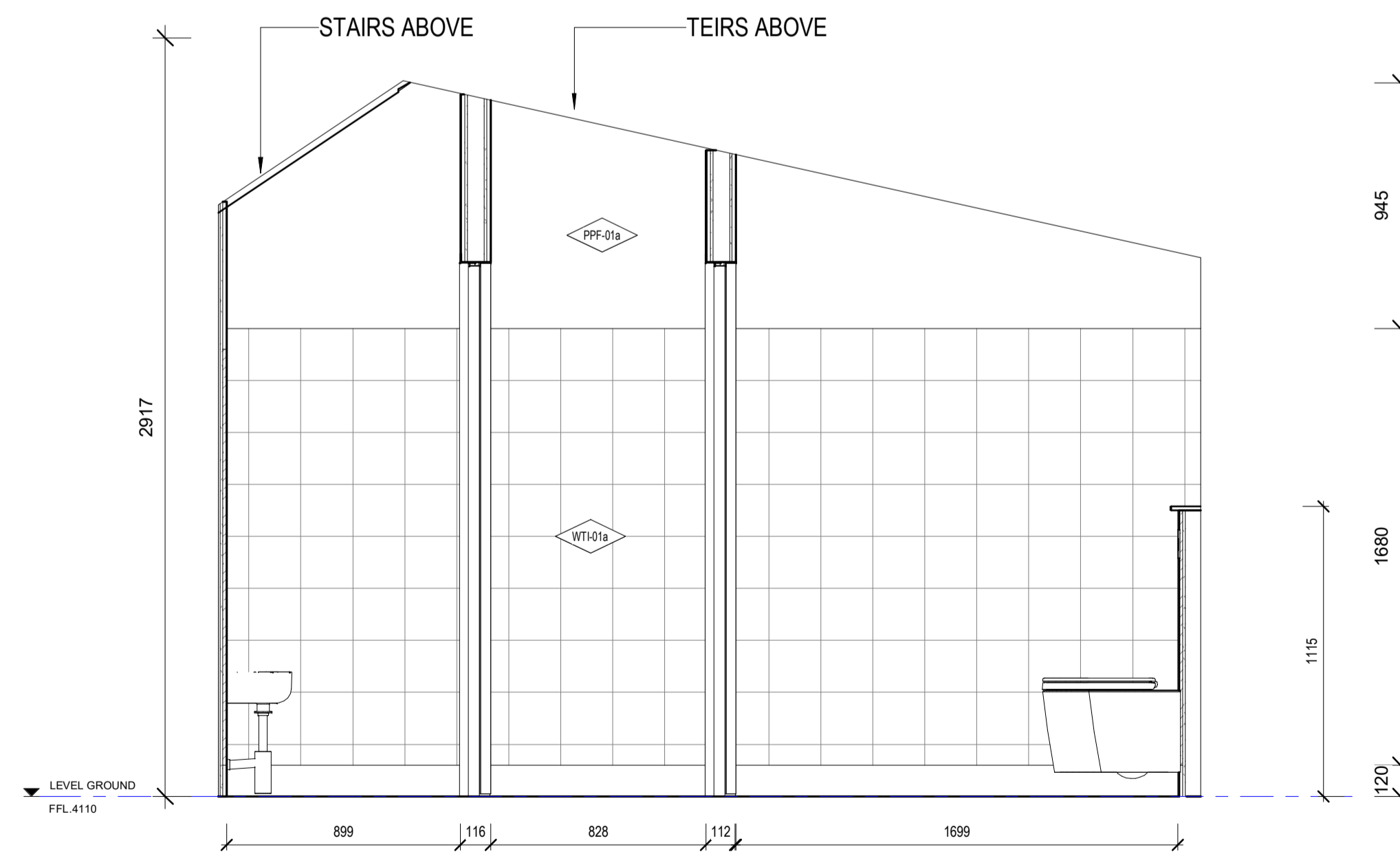

4 Level Ground - Male Amenity - 3
01-A1200 1:20

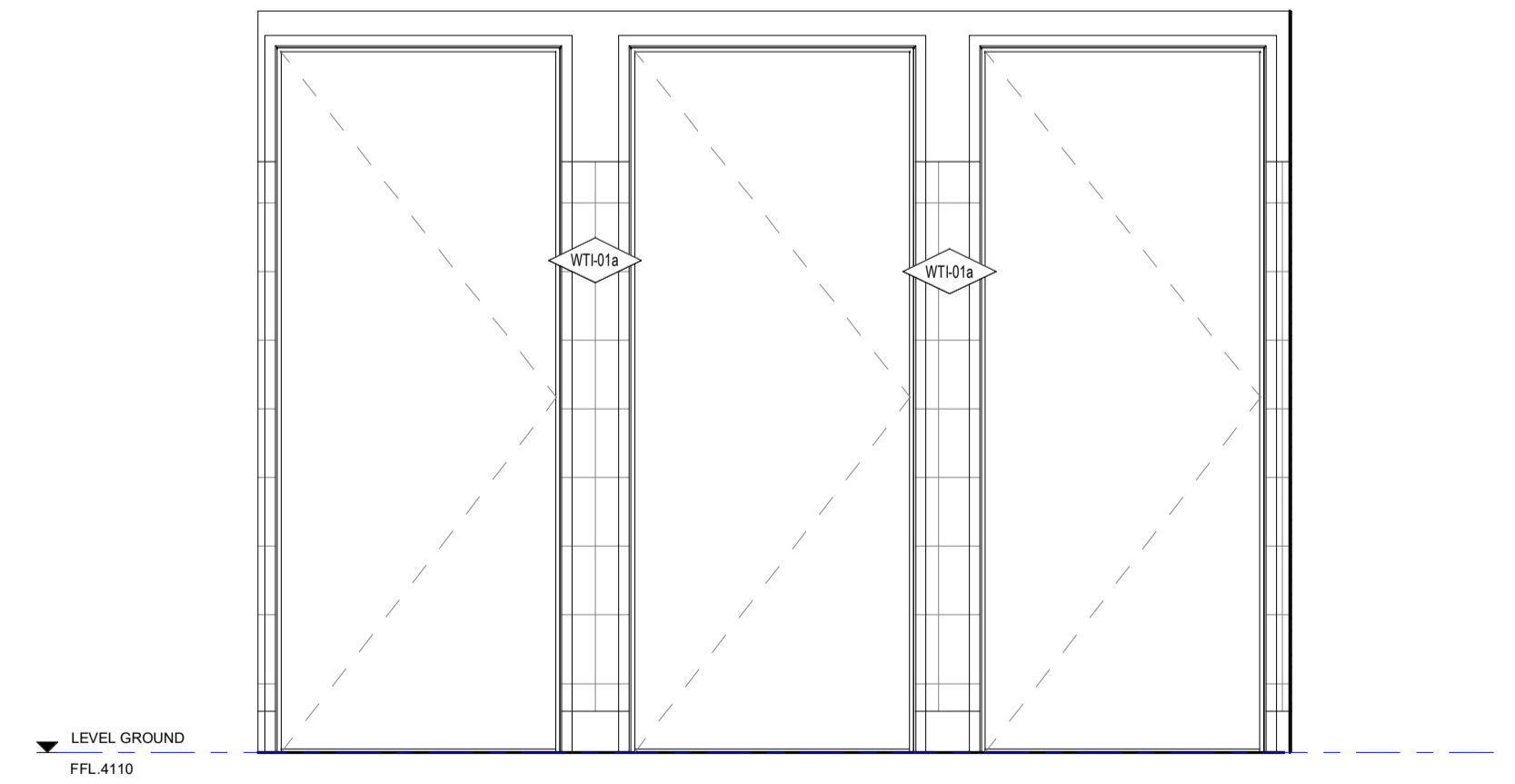

5 Level Ground - Male Amenity - 4
01-A1200 1:20

GENERAL NOTES

- CONTRACTOR & SUB-CONTRACTORS TO CO-ORDINATE BETWEEN ARCHITECTURAL, STRUCTURAL & SERVICES DOCUMENTATION, WITH ARCHITECTURAL DOCUMENTATION TO TAKE PRECEDENCE FOR SETOUT.
- CONTRACTOR & SUB-CONTRACTORS TO VERIFY ALL DIMENSIONS & CONFIRM ON SITE CONDITIONS RELATING TO ALL DIMENSIONS PRIOR TO COMMENCEMENT - DO NOT SCALE FROM DRAWING
- SHOP DRAWINGS ARE TO BE SUPPLIED TO THE RELEVANT PARTIES & CONSULTANTS FOR REVIEW & APPROVAL PRIOR TO THE COMMENCEMENT OF ANY WORKS
- THIS DRAWING IS TO BE READ IN CONJUNCTION WITH ALL ASSOCIATED SPECIFICATIONS, SCHEDULES & CONTRACT DOCUMENTS
- MAKE GOOD ALL AFFECTED SURFACES & FINISHES INCLUDING ITEMS MARKED FOR REMOVAL &/OR RELOCATION

LEGEND - INTERNAL MATERIALS & FINISHES

REFER TO A0301 INTERNAL MATERIALS & FINISHES SCHEDULE FOR SPECIFIC TYPES & DETAILED/PROPRIETARY DESCRIPTION

CODE	DESCRIPTION
F FLOORS/FLOOR COMPONENTS	
F	ACCESS WALKWAY
FAW	FLOOR ACCESS HATCH
FAH	EXISTING FLOOR
FEX	CONCRETE FINISH
FCA	CONCRETE
FCF	CONTROL JOINT
FCO	EXPANSION JOINT
FCJ	FALSE JOINT
FEJ	FLOOR LADDER
FFJ	LINOLEUM
FLA	PLATE
FLI	STAR NOSING
FPL	FLOOR TILES
FSN	TIMBER
FTI	TACTILE INDICATORS
FTM	VINYL
FTS	
FVI	
S STRUCTURAL COMPONENTS	
S	METAL STUDS
SMS	
SCO	CONCRETE
W WALLS/WALL COMPONENTS	
WBA	WALL BATTEN
WBL	MASONRY BLOCKWORK
WEX	EXISTING WALL
WFC	COMPRESSED FIBRE CEMENT
WMI	WALL MIRROR
WMC	METAL CLADDING
WPB	WALL PLASTERBOARD
WSK	SKIRTING
WTI	WALL TILES
WTM	TIMBER
WTV	TIMBER VENEER
C CEILINGS/CEILING COMPONENTS	
CAI	CEILING INSULATION
CEX	EXISTING CEILING/SOFFIT TO REMAIN
CNC	METAL CLADDING
CNC	NO CEILING
CPB	PLASTERBOARD
CSU	SUSPENDED CEILING COMPONENTS
CTV	TIMBER VENEER
US	UNDERSIDE OF EXPOSED CONCRETE SOFFIT
G GLAZING/GLASS COMPONENTS	
GGT	GLASS TYPES
M MISCELLANEOUS FIXTURES & FITTINGS	
MAC	MISCELLANEOUS ACCESSORIES
MBA	BALUSTRADES & SCREENS
MCU	CURTAIN
MFC	FIXED SHELF
MLK	LOCKER
MPR	PICTURE RAIL
MHR	HANDRAIL
B BUILDING SERVICES (MEP FIXTURES)	
BLI	LIFT
BPH	FIRE HYDRANT
BFR	FIRE HOSE REEL
P PAINT & APPLIED FINISHES	
PPR	FIRE RATED INTUMESCENT PAINT
PPE	PAINT TYPE
PPO	POWDERCOAT
PPR	PROTECTIVE COATING
PSR	SLIP RESISTANT COATING
PST	STAIN SYSTEM

REV	REASON FOR ISSUE	DATE
8	WIP Issue	11/04/2023
9	80% D&C Tender Issue	03/12/2023

KEY
 Drawings Prefixed With 01-A#### = 'STAGE 1'
 Drawings Prefixed With 02-A#### = 'LATER STAGES'
 Drawings Prefixed With 00-A#### = 'GENERAL'
 (COMMON TO ALL STAGES)



CLIENT
 Victor Harbor Council
 Civic Centre, 1 Bay Rd, Victor Harbor SA 5211

PROJECT
 Victor Harbor Arts and Cultural Centre
 37-41 Ocean St, Victor Harbor SA 5211

TITLE
 Detail Areas - Amenities - Level Ground - Male

DATE	3/11/2023	80% D&C TENDER ISSUE
DRAWN	Author	
T. LEADER	Checker	JOB NO. 1379
SCALE	1:50	DRAWING NO. 01-A5205 9
ON A1		REV. 1

LEGEND - INTERNAL MATERIALS & FINISHES

REFER TO A0301 INTERNAL MATERIALS & FINISHES SCHEDULE FOR SPECIFIC TYPES & DETAILED/PROPRIETARY DESCRIPTION

CODE	DESCRIPTION
F FLOORS/FLOOR COMPONENTS	
FAW	ACCESS WALKWAY
FAH	FLOOR ACCESS HATCH
FEX	EXISTING FLOOR
FCA	CARPET
FCF	CONCRETE FINISH
FCO	CONCRETE
FCJ	CONTROL JOINT
FEJ	EXPANSION JOINT
FFJ	FALSE JOINT
FLA	FLOOR LADDER
FLI	LINOLEUM
FPL	PLATE
FSN	STAR NOSING
FTI	FLOOR TILES
FTM	TIMBER
FTS	TACTILE INDICATORS
FVI	VINYL
S STRUCTURAL COMPONENTS	
SMS	METAL STUDS
SCO	SE: CONCRETE
W WALLS/WALL COMPONENTS	
WBA	WALL BATTEN
WBL	MASONRY BLOCKWORK
WEX	EXISTING WALL
WFC	COMPRESSED FIBRE CEMENT
WMI	WALL MIRROR
WMC	METAL CLADDING
WPB	WALL PLASTERBOARD
WSK	SKIRTING
WTI	WALL TILES
WTM	TIMBER
WTV	TIMBER VENEER
C CEILINGS/CEILING COMPONENTS	
CAI	CEILING INSULATION
CEX	EXISTING CEILING/SOFFIT TO REMAIN
CNC	METAL CLADDING
CNC	NO CEILING
CPB	PLASTERBOARD
CSU	SUSPENDED CEILING COMPONENTS
CTV	TIMBER VENEER
US	UNDERSIDE OF EXPOSED CONCRETE SOFFIT
G GLAZING/GLASS COMPONENTS	
GGT	GLASS TYPES
M MISCELLANEOUS FIXTURES & FITTINGS	
MAC	MISCELLANEOUS ACCESSORIES
MBA	BALUSTRADES & SCREENS
MCU	CURTAIN
MFC	FIXED SHELF
MLK	LOCKER
MPR	PICTURE RAIL
MHR	HANDRAIL
B BUILDING SERVICES (MEP FIXTURES)	
BLI	LIFT
BPH	FIRE HYDRANT
BFR	FIRE HOSE REEL
P PAINT & APPLIED FINISHES	
PPR	FIRE RATED INTUMESCENT PAINT
PPF	PAINT TYPE
PPO	POWDERCOAT
PPR	PROTECTIVE COATING
PSR	SLIP RESISTANT COATING
PST	STAIN SYSTEM

GENERAL NOTES

- CONTRACTOR & SUB-CONTRACTORS TO CO-ORDINATE BETWEEN ARCHITECTURAL, STRUCTURAL & SERVICES DOCUMENTATION, WITH ARCHITECTURAL DOCUMENTATION TO TAKE PRECEDENCE FOR SETOUT.
- CONTRACTOR & SUB-CONTRACTORS TO VERIFY ALL DIMENSIONS & CONFIRM ON SITE CONDITIONS RELATING TO ALL DIMENSIONS PRIOR TO COMMENCEMENT - DO NOT SCALE FROM DRAWING
- SHOP DRAWINGS ARE TO BE SUPPLIED TO THE RELEVANT PARTIES & CONSULTANTS FOR REVIEW & APPROVAL PRIOR TO THE COMMENCEMENT OF ANY WORKS
- THIS DRAWING IS TO BE READ IN CONJUNCTION WITH ALL ASSOCIATED SPECIFICATIONS, SCHEDULES & CONTRACT DOCUMENTS
- MAKE GOOD ALL AFFECTED SURFACES & FINISHES INCLUDING ITEMS MARKED FOR REMOVAL &/OR RELOCATION

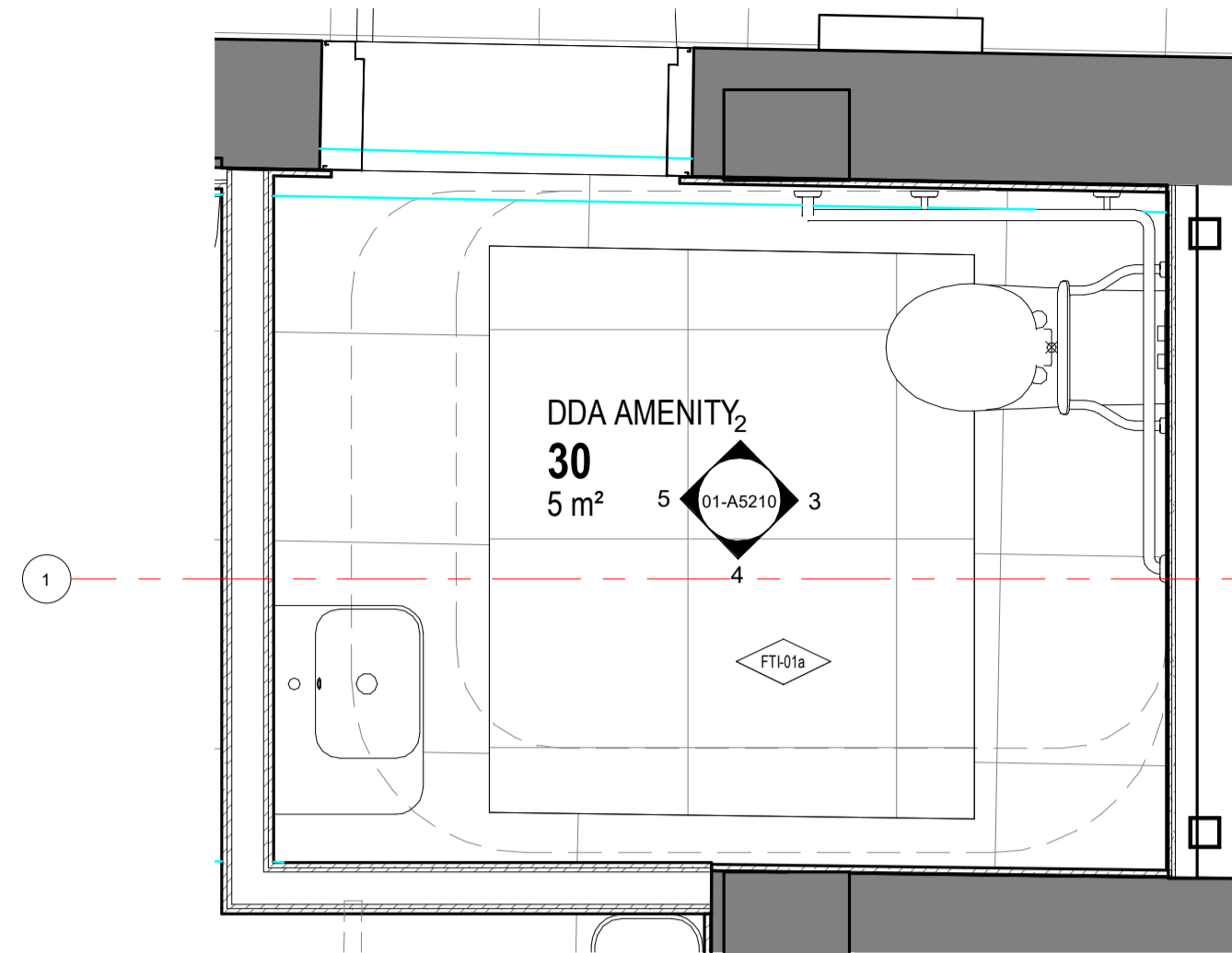

1 GA_DETAIL AREA_DDA AMENITY

01-A1200 1:20

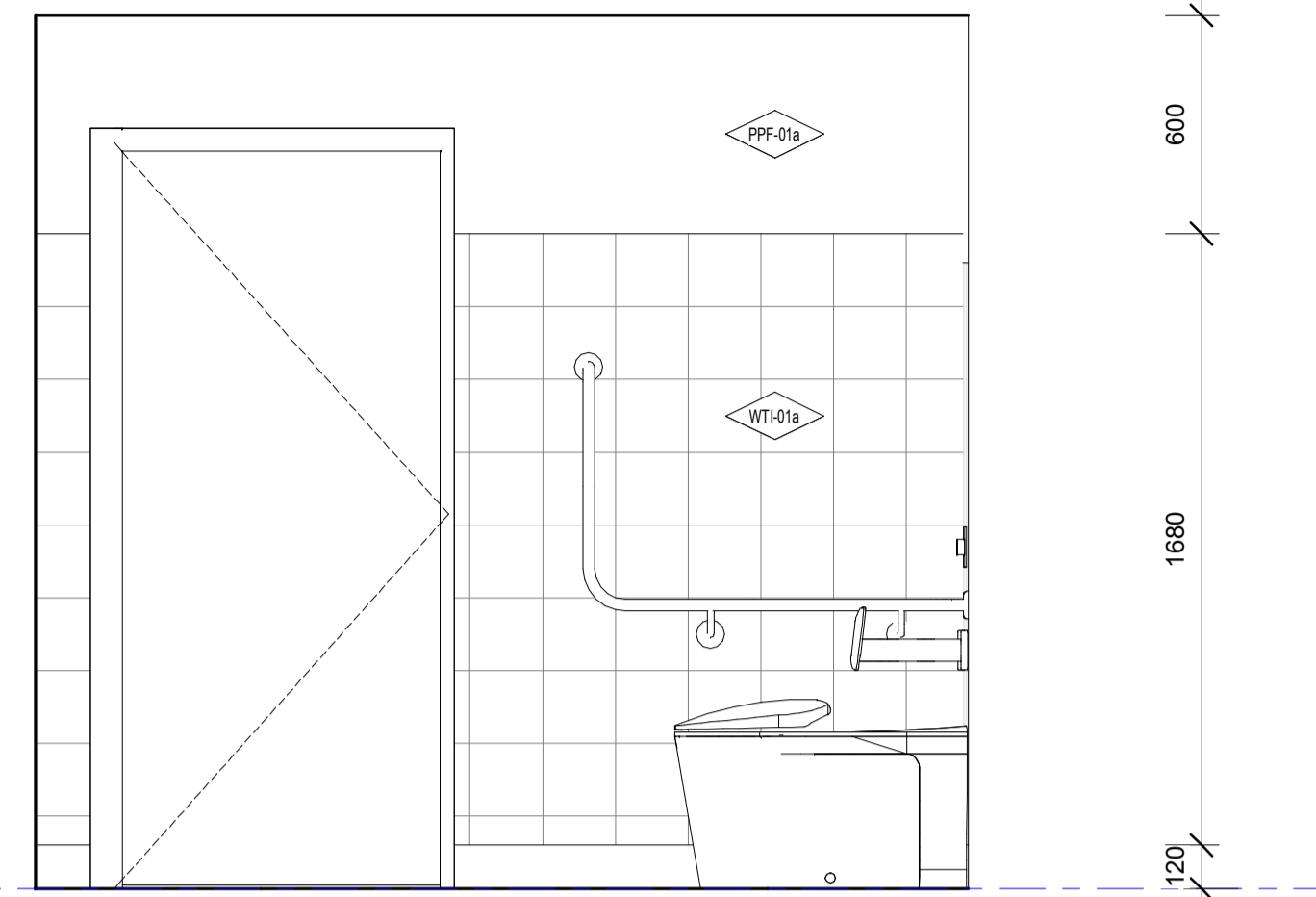

2 Level Ground - DDA Amenity - 1

01-A1200 1:20

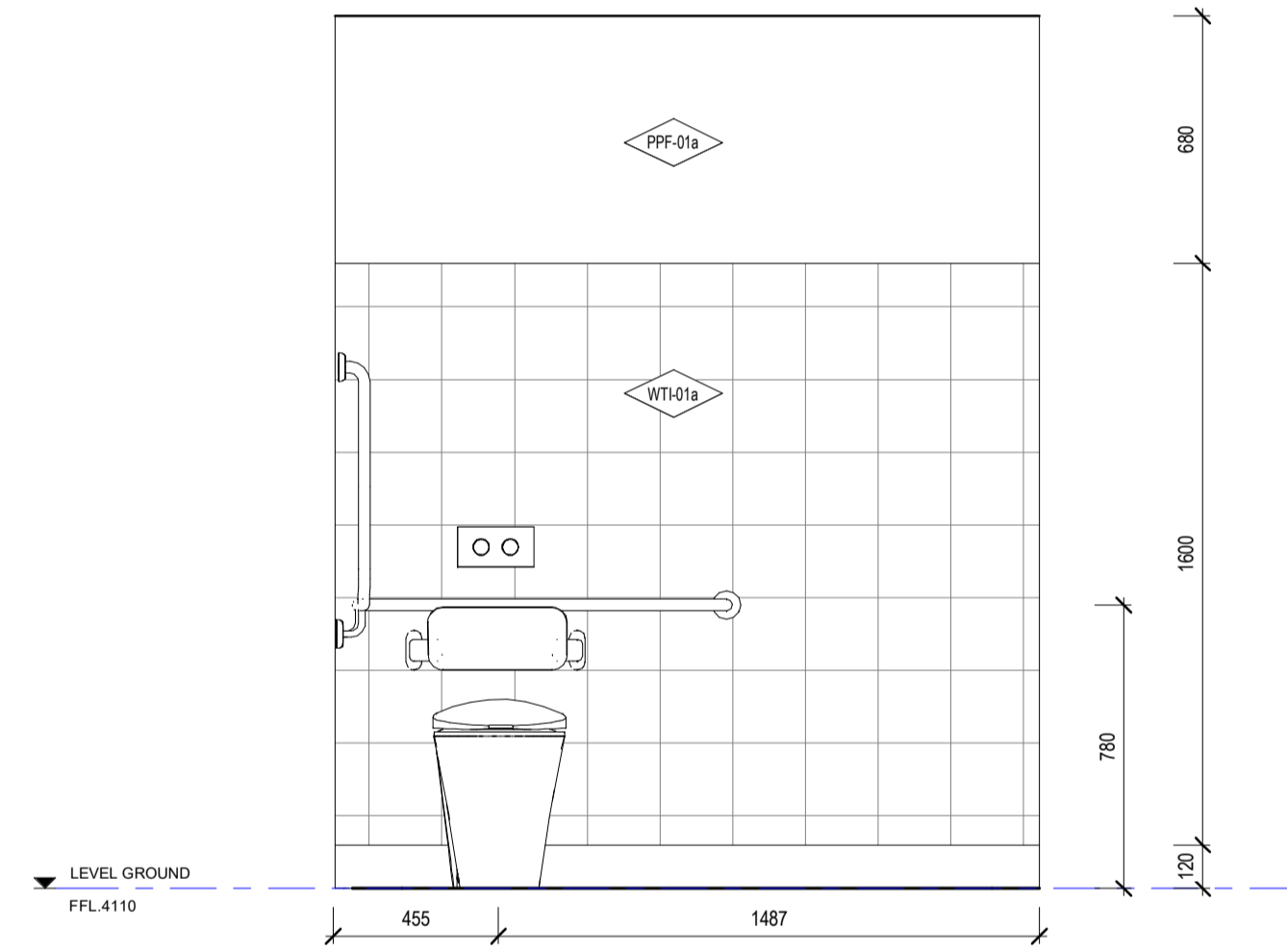

3 Level Ground - DDA Amenity - 2

01-A1200 1:20

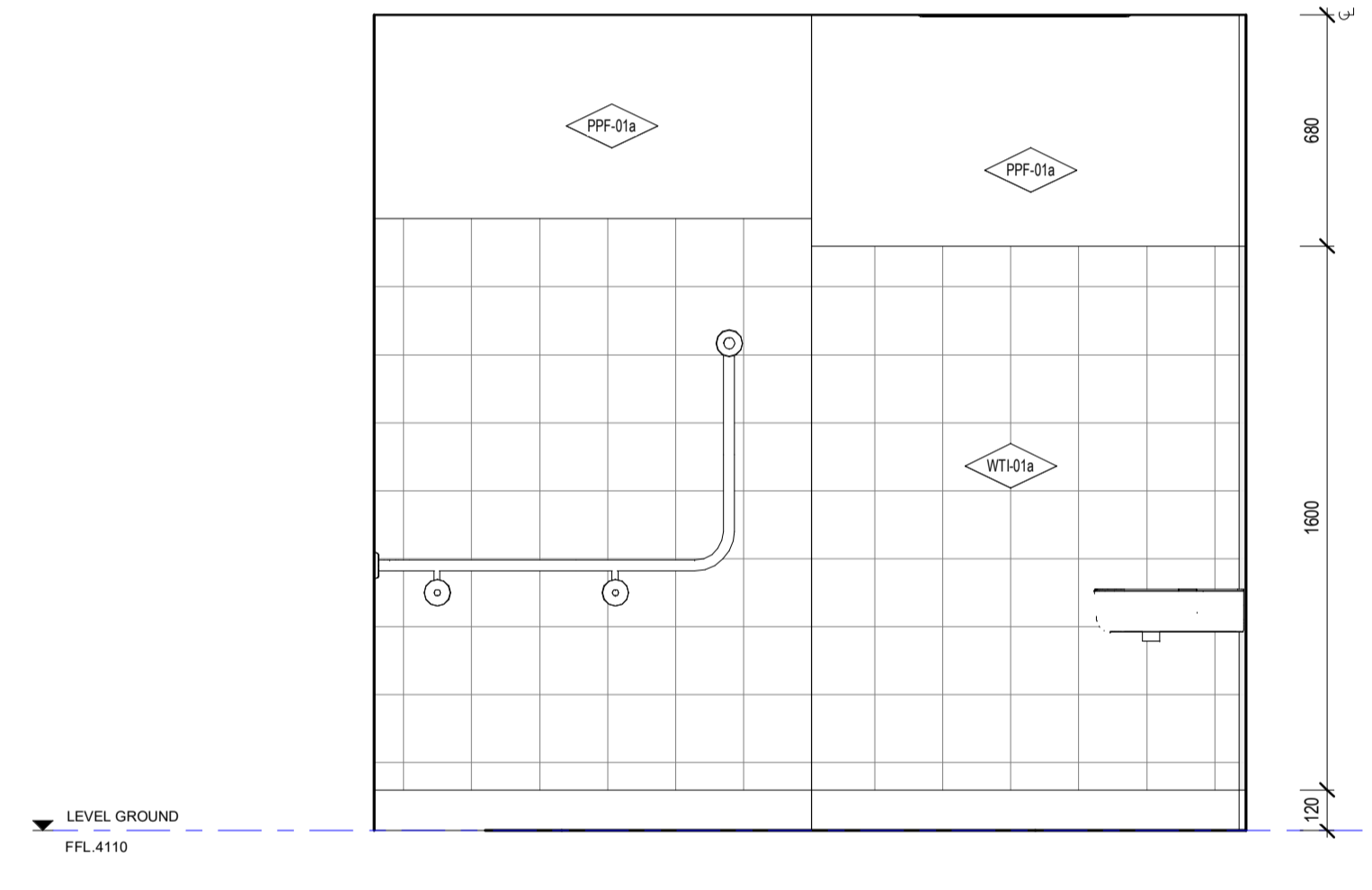

4 Level Ground - DDA Amenity - 3

01-A1200 1:20

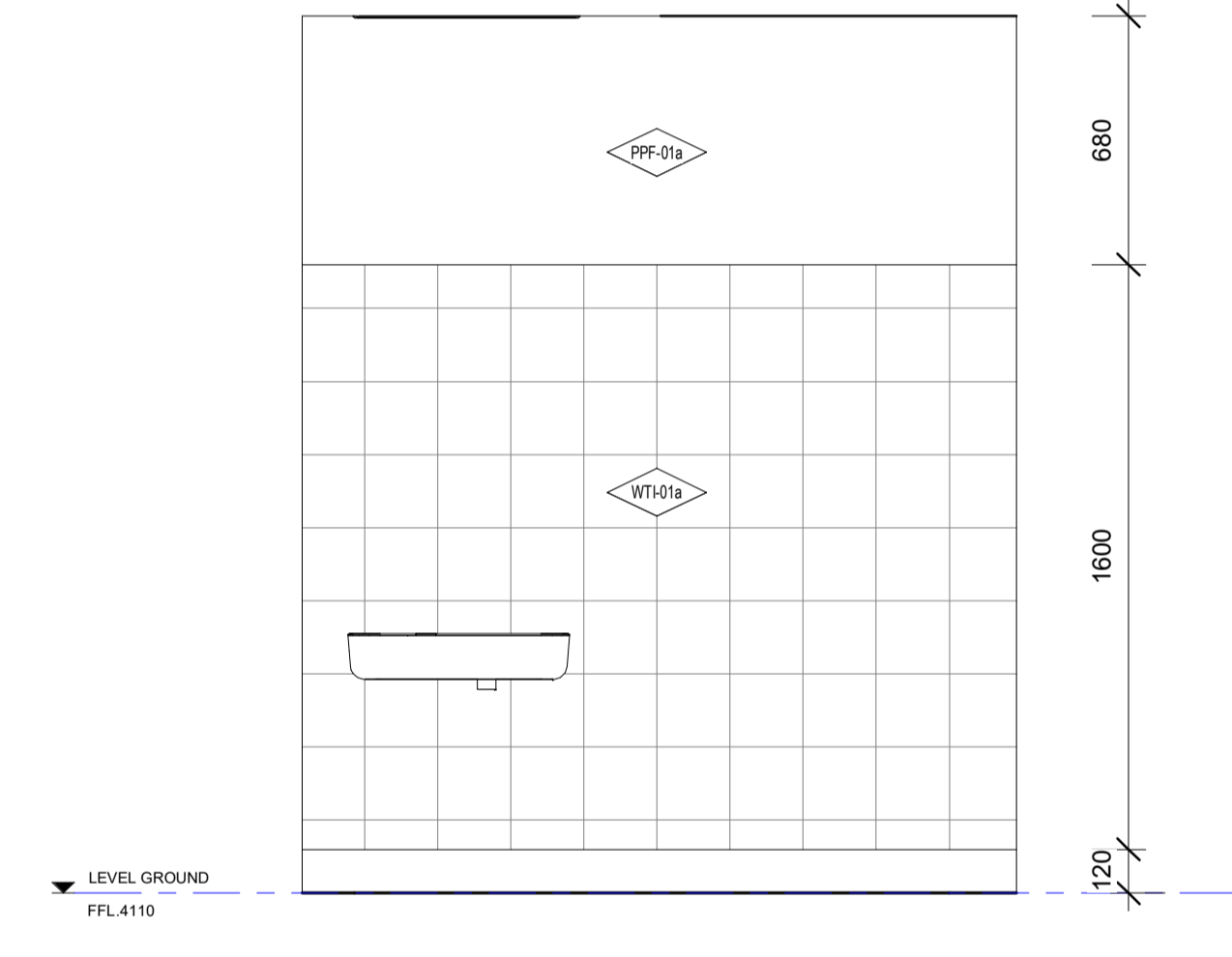

5 Level Ground - DDA Amenity - 4

01-A1200 1:20

REV	REASON FOR ISSUE	DATE
8	WIP Issue	11/04/2023
9	80% D&C Tender Issue	03/12/2023

NOTES
ALL DIMENSIONS ARE IN MILLIMETERS. DO NOT SCALE DRAWINGS.
CHECK DRAWING IS TO SCALE BY MEASURING SCALE BAR BELOW.
VERIFY ALL DIMENSIONS ON SITE BEFORE COMMENCING ANY WORK, SHOP DRAWINGS, OR ORDERING ANY MATERIALS.

KEY
Drawings Prefixed With 01-A#### = 'STAGE 1'
Drawings Prefixed With 02-A#### = 'LATER STAGES'
Drawings Prefixed With 00-A#### = 'GENERAL'
(COMMON TO ALL STAGES)

ARM
ARCHITECTURE
LEVEL 11 / 522 FLINDERS LANE MELBOURNE VIC 3000 AUS
T 03 8613 1888
E mail@armarchitecture.com.au w/ armarchitecture.com.au
ABN 22 476 949 399

CLIENT
Victor Harbor Council
Civic Centre, 1 Bay Rd, Victor Harbor SA 5211

PROJECT
Victor Harbor Arts and Cultural Centre
37-41 Ocean St, Victor Harbor SA 5211

TITLE
Detail Areas - Amenities - Level Ground - DDA

DATE	03/11/2023	80% D&C TENDER ISSUE
DRAWN	Author	
T. LEADER	Checker	JOB NO. 1379
SCALE ON A1	1:50	DRAWING NO. 01-A5210 9

LEGEND - INTERNAL MATERIALS & FINISHES

REFER TO A0301 INTERNAL MATERIALS & FINISHES SCHEDULE FOR SPECIFIC TYPES & DETAILED/PROPRIETARY DESCRIPTION

CODE	DESCRIPTION
F FLOORS/FLOOR COMPONENTS	
FAW	ACCESS WALKWAY
FAH	FLOOR ACCESS HATCH
FEX	EXISTING FLOOR
FCA	CARPET
FCF	CONCRETE FINISH
FCO	CONCRETE
FCJ	CONTROL JOINT
FEJ	EXPANSION JOINT
FFJ	FALSE JOINT
FLA	FLOOR LADDER
FLI	LINOLEUM
FPL	PLATE
FSN	STAR NOSING
FTI	FLOOR TILES
FTM	TIMBER
FTS	TACTILE INDICATORS
FVI	VINYL
S STRUCTURAL COMPONENTS	
SMS	METAL STUDS
SCO	CONCRETE
W WALLS/WALL COMPONENTS	
WBA	WALL BATTEN
WBL	MASONRY BLOCKWORK
WEX	EXISTING WALL
WFC	COMPRESSED FIBRE CEMENT
WMI	WALL MIRROR
WMC	METAL CLADDING
WPB	WALL PLASTERBOARD
WSK	SKIRTING
WTI	WALL TILES
WTM	TIMBER
WTV	TIMBER VENEER
C CEILINGS/CEILING COMPONENTS	
CAI	CEILING INSULATION
CEX	EXISTING CEILING/SOFFIT TO REMAIN
CNC	METAL CLADDING
CNC	NO CEILING
CPB	PLASTERBOARD
CSU	SUSPENDED CEILING COMPONENTS
CTV	TIMBER VENEER
UIS	UNDERSIDE OF EXPOSED CONCRETE SOFFIT
G GLAZING/GLASS COMPONENTS	
GGT	GLASS TYPES
M MISCELLANEOUS FIXTURES & FITTINGS	
MAC	MISCELLANEOUS ACCESSORIES
MBA	BALUSTRADES & SCREENS
MCU	CURTAIN
MFC	FIXED SHELF
MLK	LOCKER
MPR	PICTURE RAIL
MHR	HANDRAIL
B BUILDING SERVICES (MEP FIXTURES)	
BLI	LIFT
BFH	FIRE HYDRANT
BFR	FIRE HOSE REEL
P PAINT & APPLIED FINISHES	
PPF	PAINT TYPE
PPR	FIRE RATED INTUMESCENT PAINT
PPD	POWDERCAT
PPR	PROTECTIVE COATING
PSR	SLIP RESISTANT COATING
PST	STAIN SYSTEM

GENERAL NOTES

- CONTRACTOR & SUB-CONTRACTORS TO CO-ORDINATE BETWEEN ARCHITECTURAL, STRUCTURAL & SERVICES DOCUMENTATION, WITH ARCHITECTURAL DOCUMENTATION TO TAKE PRECEDENCE FOR SETOUT.
- CONTRACTOR & SUB-CONTRACTORS TO VERIFY ALL DIMENSIONS & CONFIRM ON SITE CONDITIONS RELATING TO ALL DIMENSIONS PRIOR TO COMMENCEMENT - DO NOT SCALE FROM DRAWING
- SHOP DRAWINGS ARE TO BE SUPPLIED TO THE RELEVANT PARTIES & CONSULTANTS FOR REVIEW & APPROVAL PRIOR TO THE COMMENCEMENT OF ANY WORKS
- THIS DRAWING IS TO BE READ IN CONJUNCTION WITH ALL ASSOCIATED SPECIFICATIONS, SCHEDULES & CONTRACT DOCUMENTS
- MAKE GOOD ALL AFFECTED SURFACES & FINISHES INCLUDING ITEMS MARKED FOR REMOVAL &/OR RELOCATION

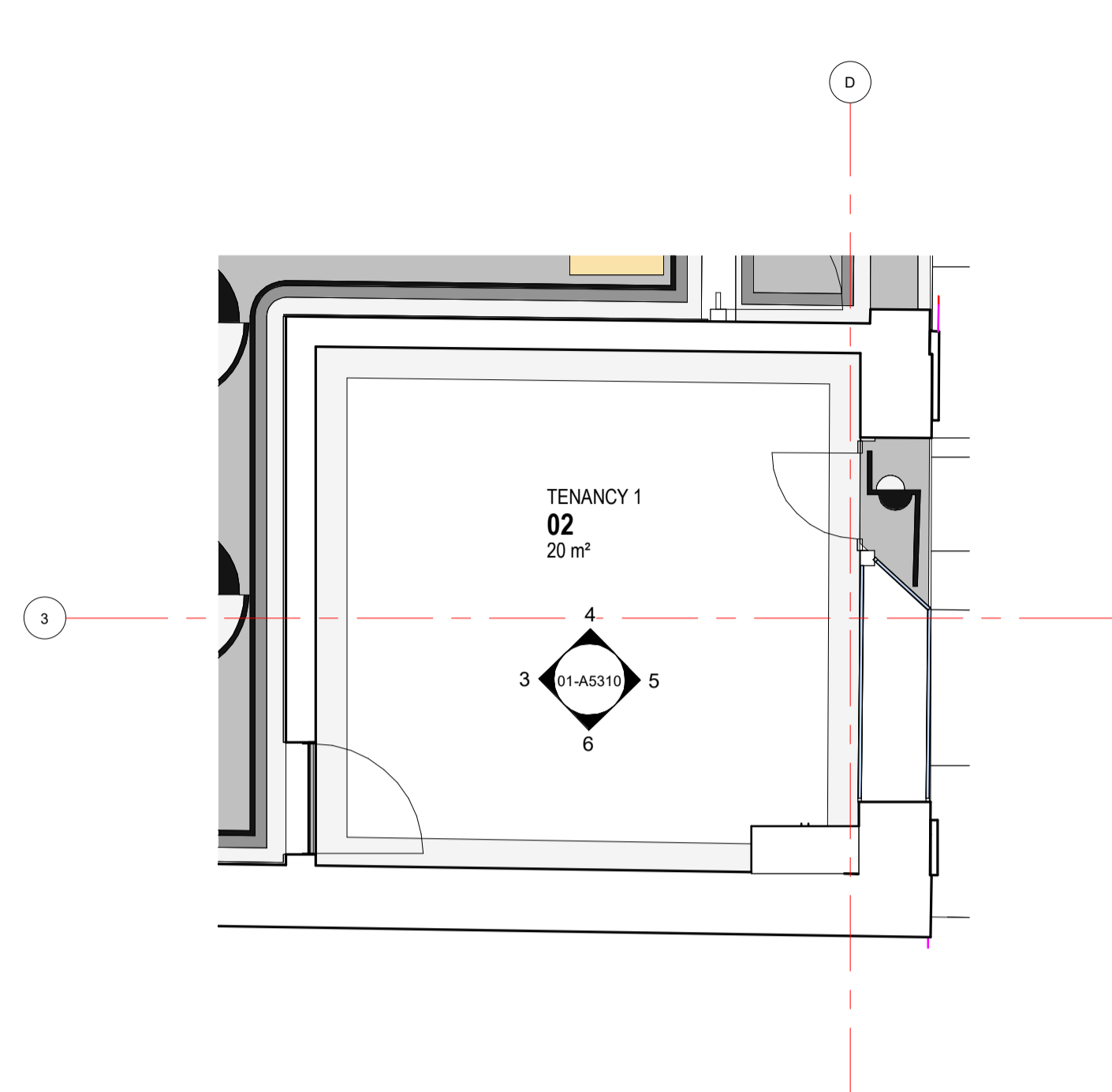

1 GA_DETAIL AREA_TENANCY 1
01-A1200 1:50

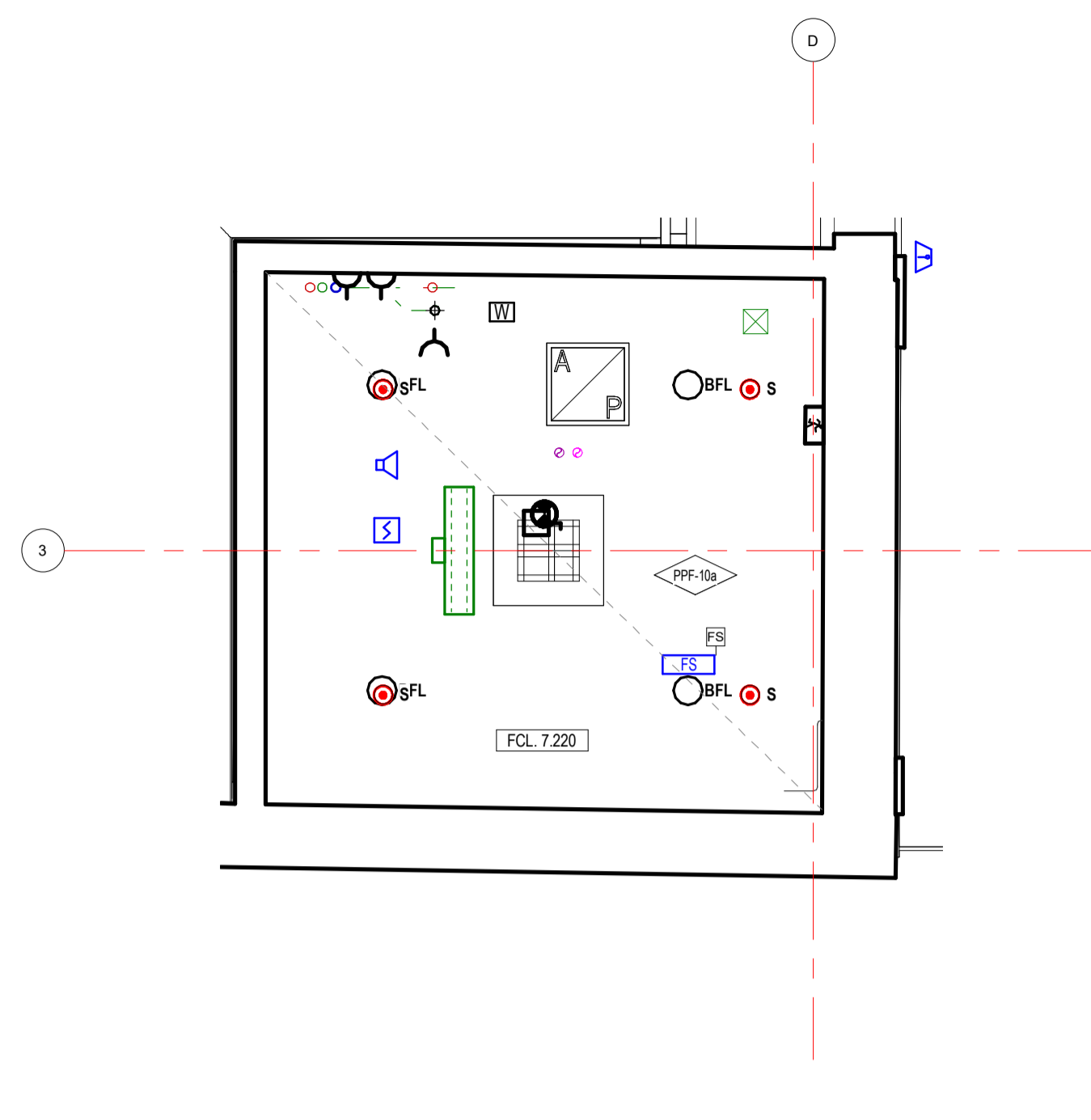

2 00_GA_RCP_LEVEL GROUND -
01-A1505 1:50

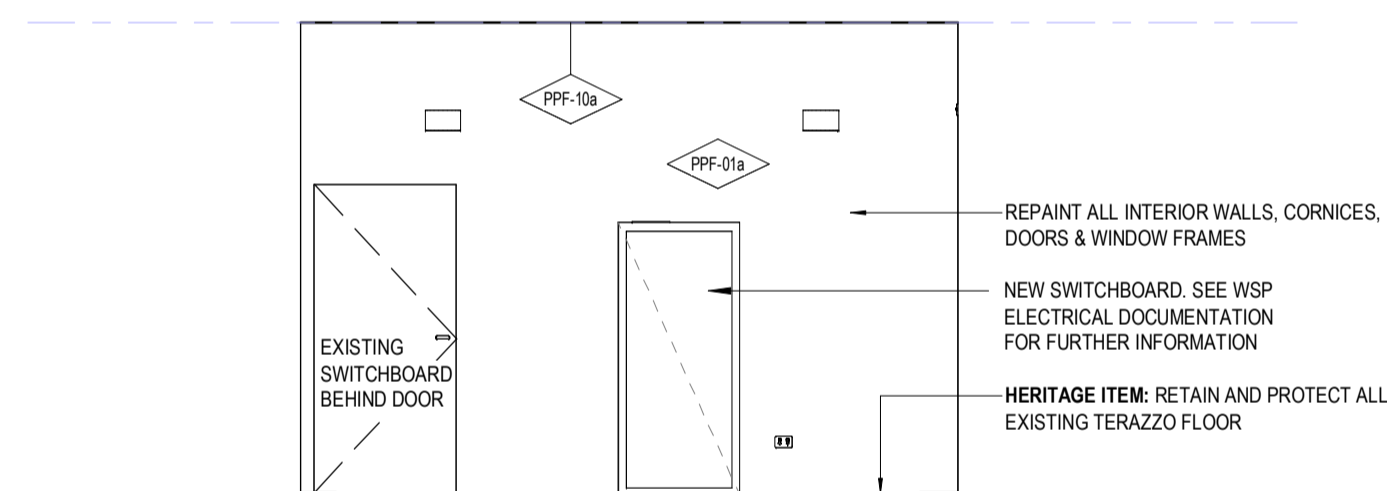

3 GA - TENANCY 1 - 1
01-A1200 1:50

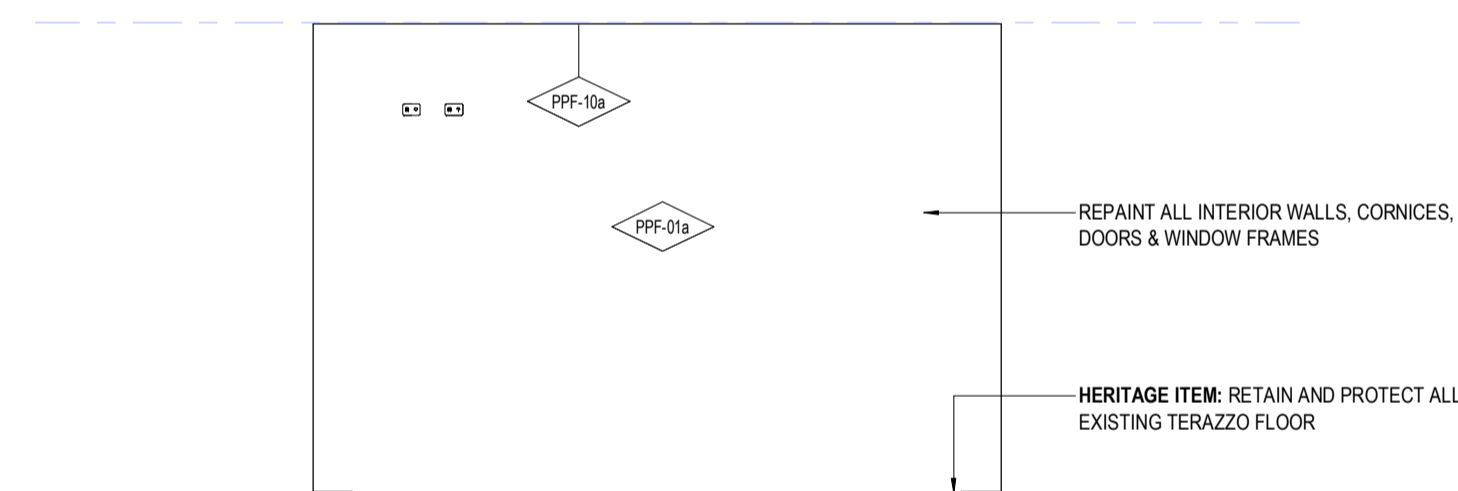

4 GA - TENANCY 1 - 2
01-A1200 1:50

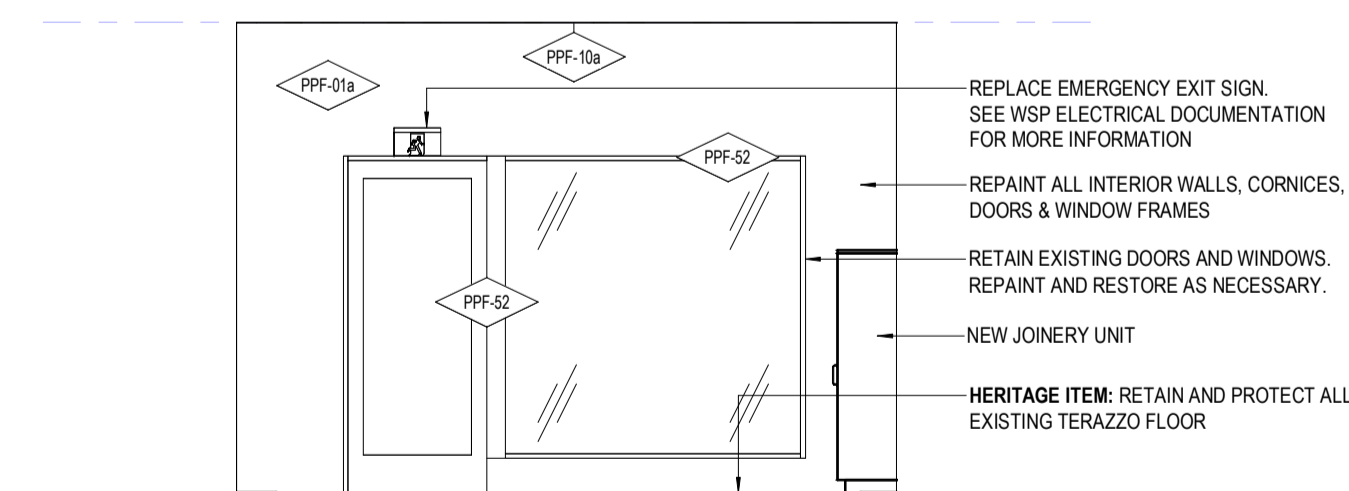

5 GA - TENANCY 1 - 3
01-A1200 1:50

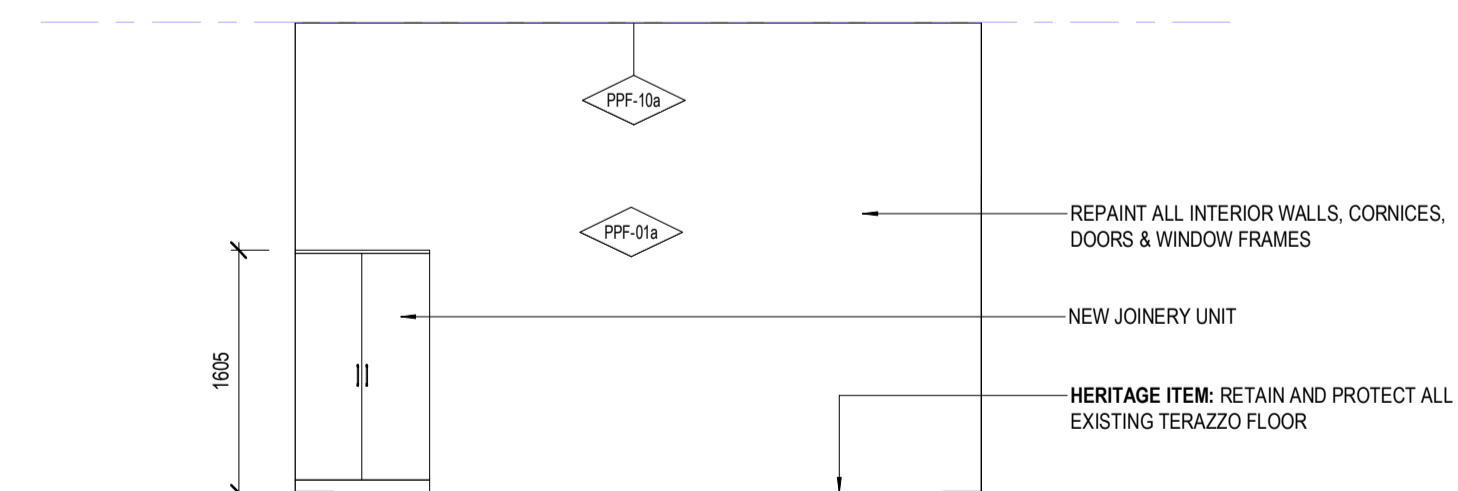

6 GA - TENANCY 1 - 4
01-A1200 1:50

NOTES
ALL DIMENSIONS ARE IN MILLIMETERS. DO NOT SCALE DRAWINGS.
CHECK DRAWING IS TO SCALE BY MEASURING SCALE BAR BELOW.
VERIFY ALL DIMENSIONS ON SITE BEFORE COMMENCING ANY WORK. SHOP DRAWINGS, OR ORDERING ANY MATERIALS.

REV	REASON FOR ISSUE	DATE
9	80% D&C Tender Issue	03/11/2023

KEY
Drawings Prefixed With 01-A#### = 'STAGE 1'
Drawings Prefixed With 02-A#### = 'LATER STAGES'
Drawings Prefixed With 00-A#### = 'GENERAL'
(COMMON TO ALL STAGES)

ARM
ARCHITECTURE
LEVEL 11 / 522 FLINDERS LANE MELBOURNE VIC 3000 AUS
T 03 8613 1888
E mail@armarchitecture.com.au w/ armarchitecture.com.au
ABN 22 476 949 399

CLIENT
Victor Harbor Council
Civic Centre, 1 Bay Rd, Victor Harbor SA 5211

PROJECT
Victor Harbor Arts and Cultural Centre
37-41 Ocean St, Victor Harbor SA 5211

TITLE
Detail Areas - Level Ground - Tenancy 1
1

DATE	03/11/2023	80% D&C TENDER ISSUE
DRAWN	Author	
T/LEADER	Checker	JOB NO. 1379
SCALE	ON A1	DRAWING NO. 01-A5310 9
		REV. 1

LEGEND - INTERNAL MATERIALS & FINISHES

REFER TO A0301 INTERNAL MATERIALS & FINISHES SCHEDULE FOR SPECIFIC TYPES & DETAILED/PROPRIETARY DESCRIPTION

CODE	DESCRIPTION
F FLOORS/FLOOR COMPONENTS	
FAW	ACCESS WALKWAY
FAH	FLOOR ACCESS HATCH
FEX	EXISTING FLOOR
FCA	CARPET
FCF	CONCRETE FINISH
FCO	CONCRETE
FCJ	CONTROL JOINT
FEJ	EXPANSION JOINT
FFJ	FALSE JOINT
FLA	FLOOR LADDER
FLI	LINOLEUM
FPL	PLATE
FSN	STAR NOSING
FTI	FLOOR TILES
FTM	TIMBER
FTS	TACTILE INDICATORS
FVI	VINYL
S STRUCTURAL COMPONENTS	
SMS	METAL STUDS
SCO	CONCRETE
W WALLS/WALL COMPONENTS	
WBA	WALL BATTEN
WBL	MASONRY BLOCKWORK
WEX	EXISTING WALL
WFC	COMPRESSED FIBRE CEMENT
WMI	WALL MIRROR
WMC	METAL CLADDING
WPB	WALL PLASTERBOARD
WSK	SKIRTING
WTI	WALL TILES
WTM	TIMBER
WTV	TIMBER VENEER
C CEILING/CEILING COMPONENTS	
CAI	CEILING INSULATION
CEX	EXISTING CEILING/SOFFIT TO REMAIN
CMC	METAL CLADDING
CNC	NO CEILING
CPB	PLASTERBOARD
CSU	SUSPENDED CEILING COMPONENTS
CTV	TIMBER VENEER
UIS	UNDERSIDE OF EXPOSED CONCRETE SOFFIT
G GLAZING/GLASS COMPONENTS	
GGT	GLASS TYPES
M MISCELLANEOUS FIXTURES & FITTINGS	
MAC	MISCELLANEOUS ACCESSORIES
MBA	BALUSTRADES & SCREENS
MCU	CURTAIN
MFC	FIXED SHELF
MLK	LOCKER
MPR	PICTURE RAIL
MHR	HANDRAIL
B BUILDING SERVICES (MEP FIXTURES)	
BLI	LIFT
BFH	FIRE HYDRANT
BFR	FIRE HOSE REEL
P PAINT & APPLIED FINISHES	
PPR	FIRE RATED INTUMESCENT PAINT
PPF	PAINT TYPE
PPO	POWDERCOAT
PPR	PROTECTIVE COATING
PSR	SLIP RESISTANT COATING
PST	STAIN SYSTEM

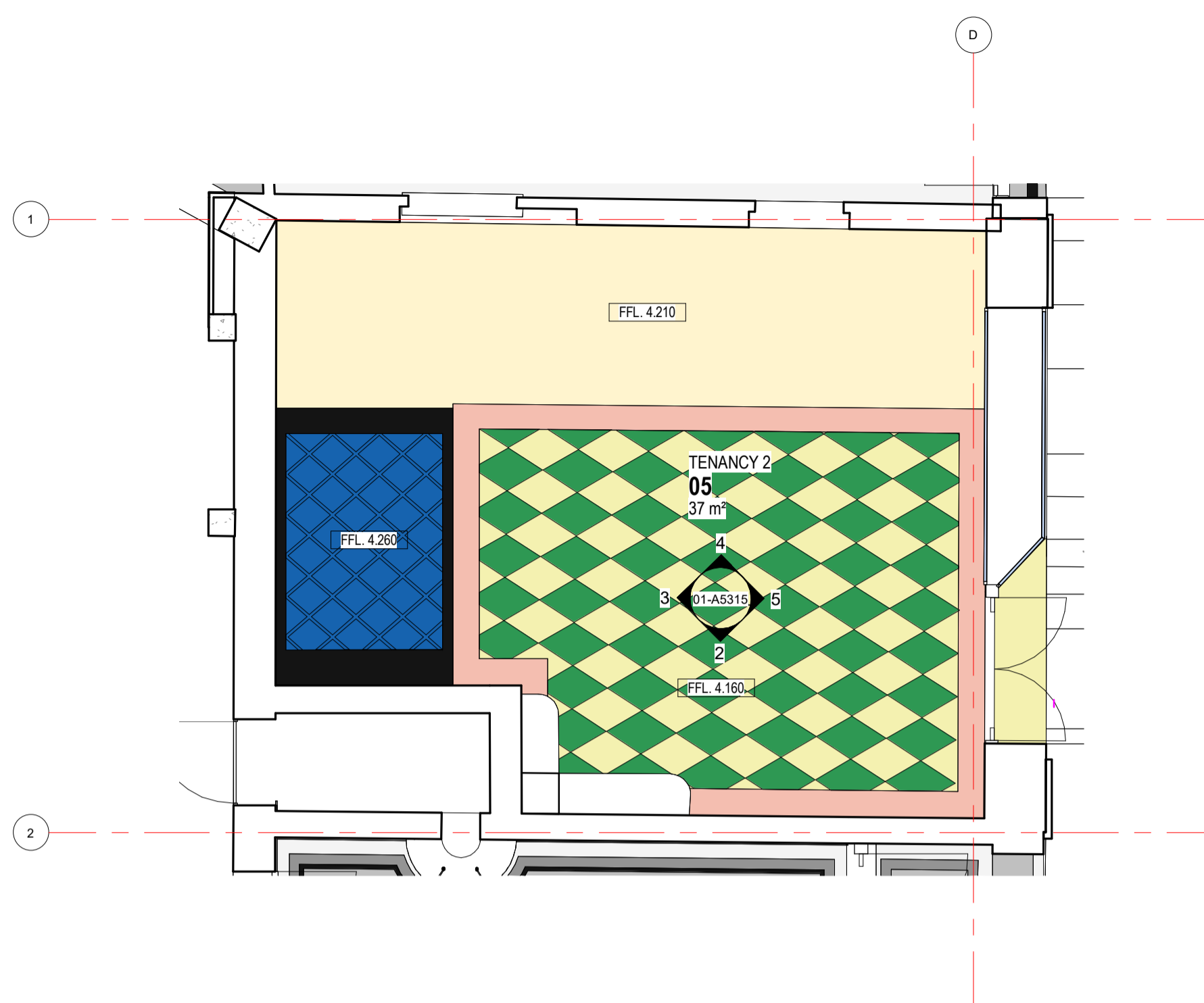

1 GA_DETAIL AREA_TENANCY 2
01-A1200 1:50

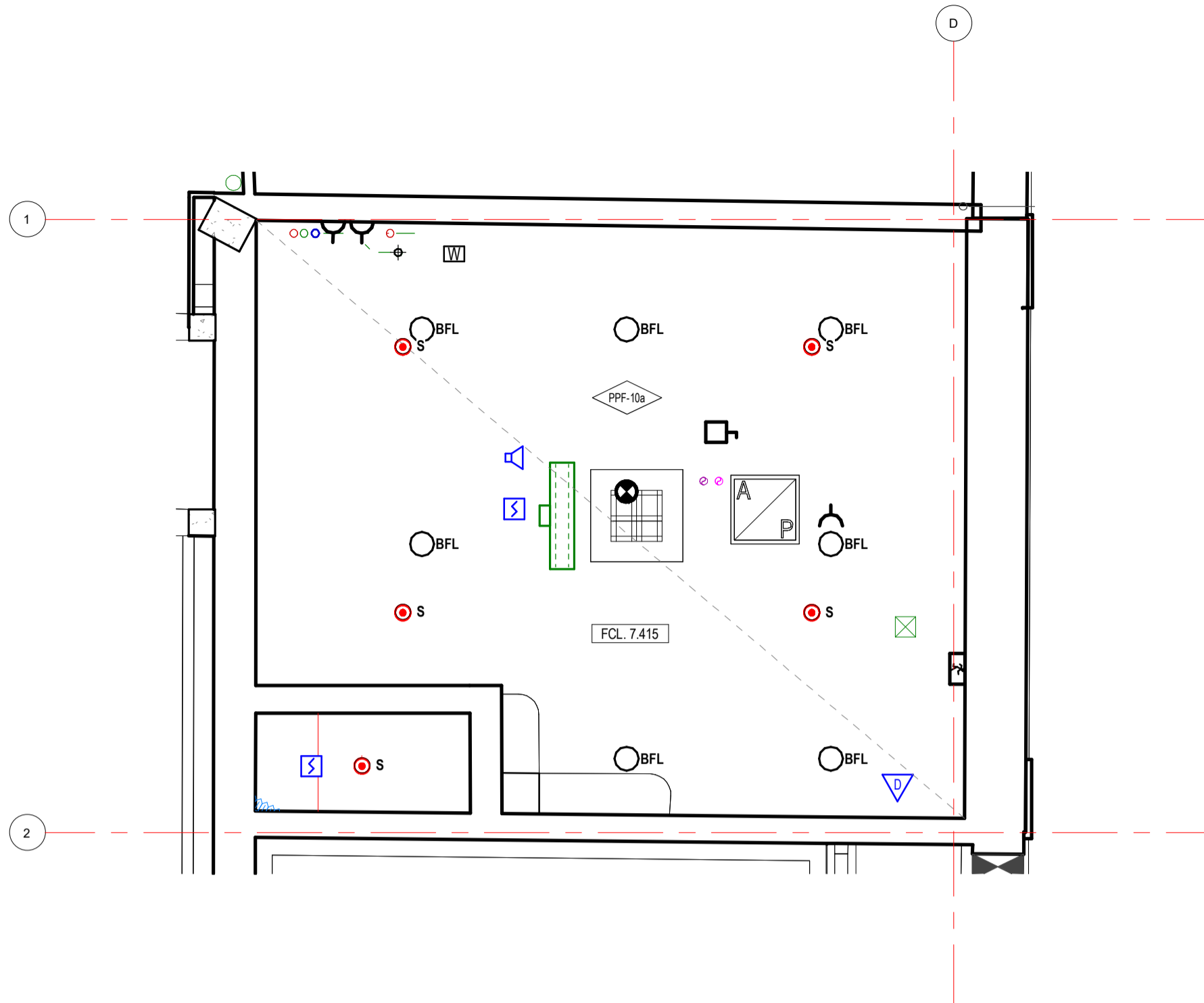

6 00_GA_RCP_LEVEL GROUND - TENANCY
01-A1505 1:50

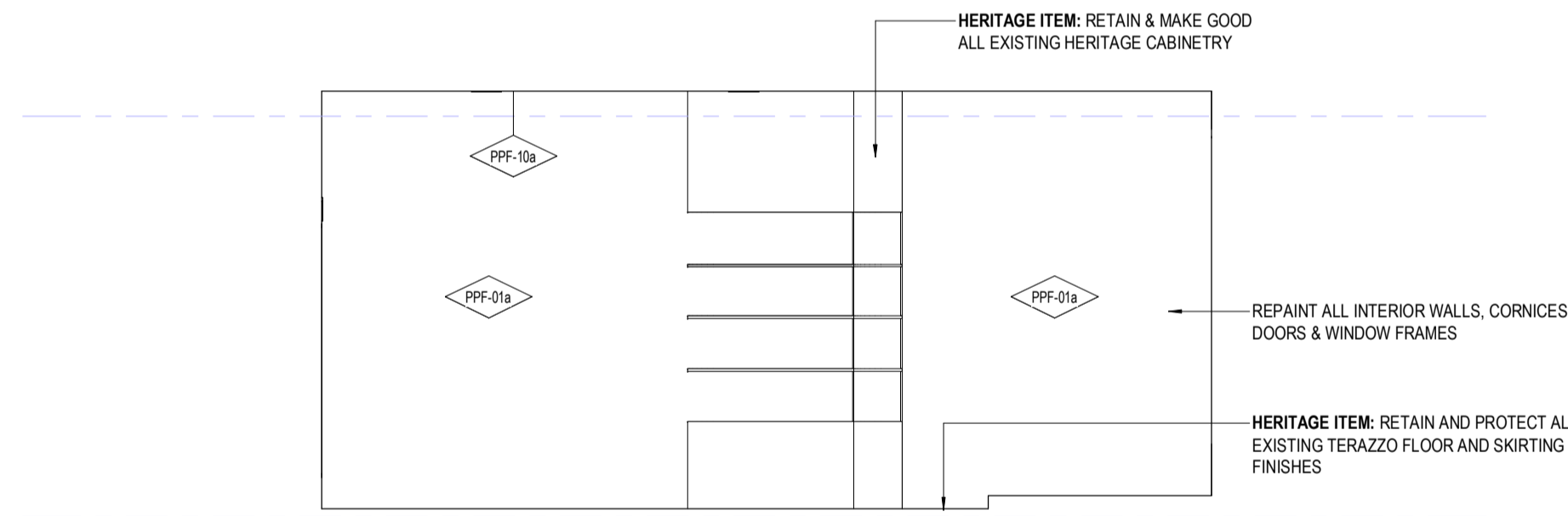

2 GA - TENANCY 2 - 1
01-A1200 1:50

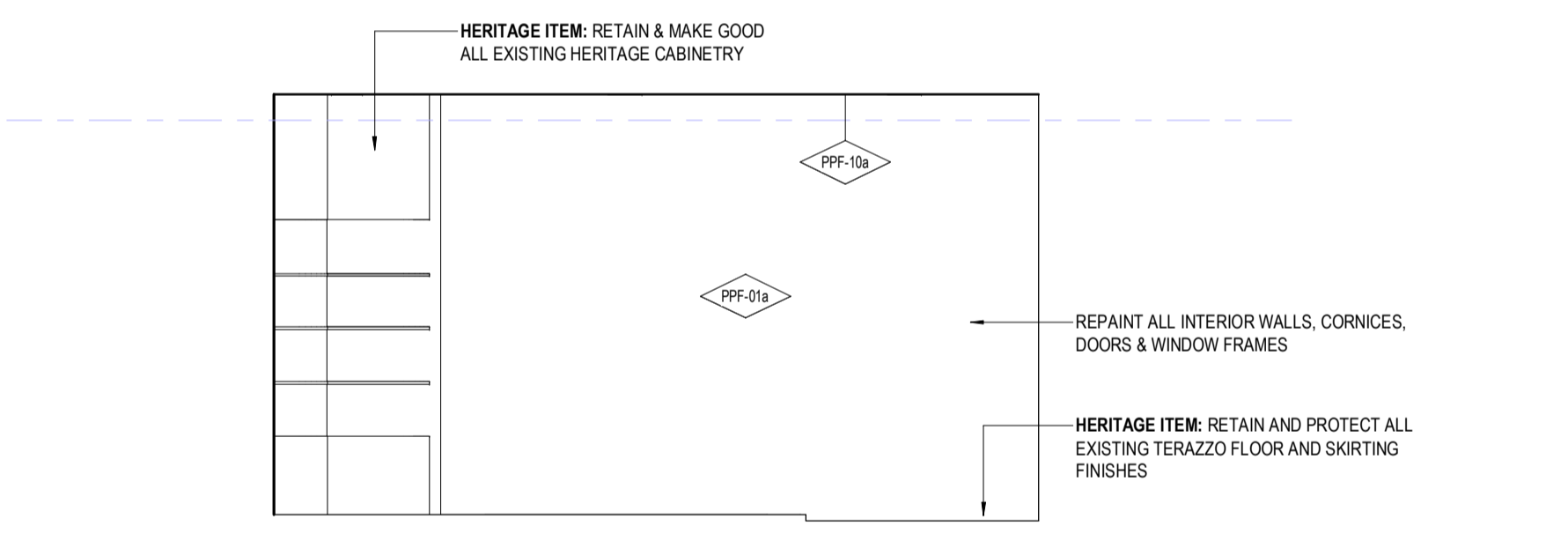

3 GA - TENANCY 2 - 2
01-A1200 1:50

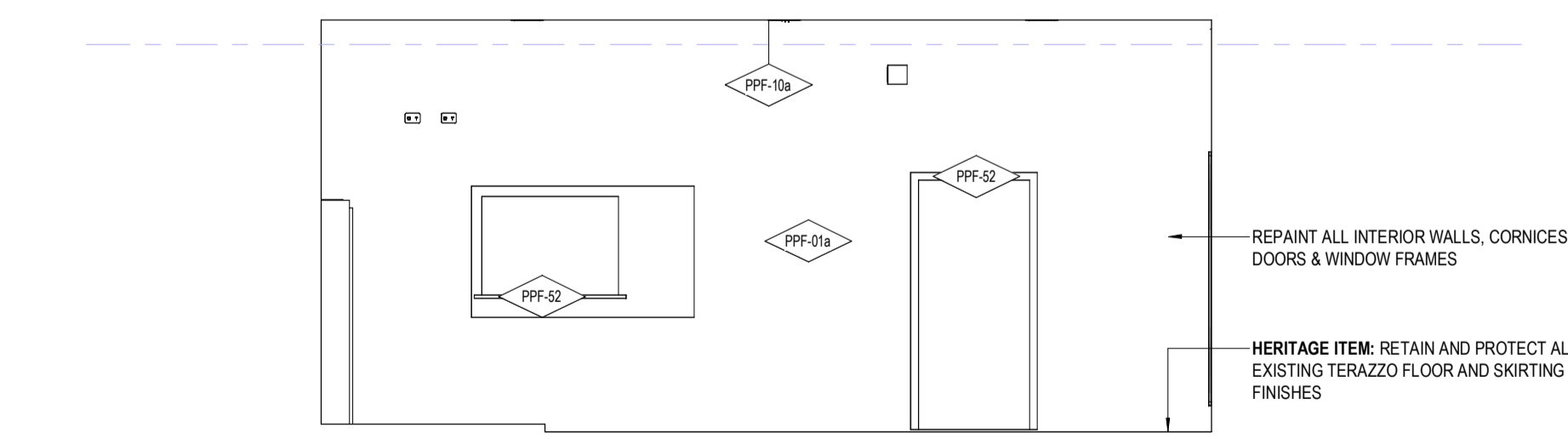

4 GA - TENANCY 2 - 3
01-A1200 1:50

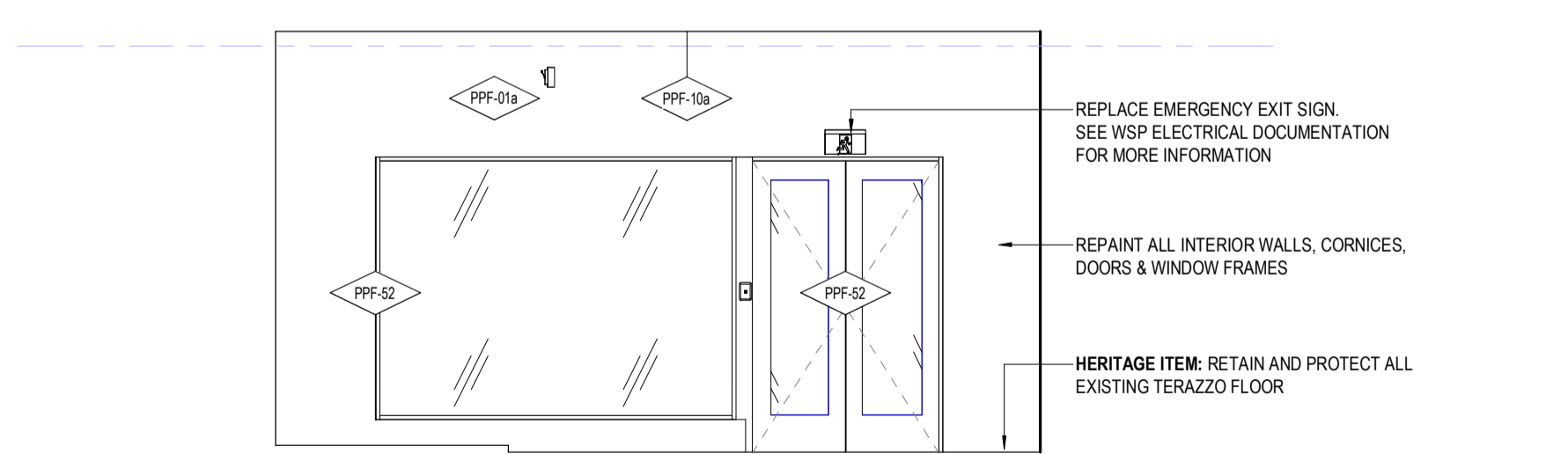

5 GA - TENANCY 2 - 4
01-A1200 1:50

GENERAL NOTES

- CONTRACTOR & SUB-CONTRACTORS TO CO-ORDINATE BETWEEN ARCHITECTURAL, STRUCTURAL & SERVICES DOCUMENTATION, WITH ARCHITECTURAL DOCUMENTATION TO TAKE PRECEDENT FOR SETOUT.
- CONTRACTOR & SUB-CONTRACTORS TO VERIFY ALL DIMENSIONS RELATING TO ALL DIMENSIONS PRIOR TO COMMENCEMENT - DO NOT SCALE FROM DRAWING
- SHOP DRAWINGS ARE TO BE SUPPLIED TO THE RELEVANT PARTIES & CONSULTANTS FOR REVIEW & APPROVAL PRIOR TO THE COMMENCEMENT OF ANY WORKS
- THIS DRAWING IS TO BE READ IN CONJUNCTION WITH ALL ASSOCIATED SPECIFICATIONS, SCHEDULES & CONTRACT DOCUMENTS
- MAKE GOOD ALL AFFECTED SURFACES & FINISHES INCLUDING ITEMS MARKED FOR REMOVAL &/OR RELOCATION

<p>NOTES</p> <p>ALL DIMENSIONS ARE IN MILLIMETERS. DO NOT SCALE DRAWINGS.</p> <p>CHECK DRAWING IS TO SCALE BY MEASURING SCALE BAR BELOW.</p> <p>VERIFY ALL DIMENSIONS ON SITE BEFORE COMMENCING ANY WORK, SHOP DRAWINGS, OR ORDERING ANY MATERIALS.</p>	<p>REV 9</p> <p>REASON FOR ISSUE</p> <p>80% D&C Tender Issue</p>	<p>DATE</p> <p>03/11/2023</p>	<p>KEY</p> <p>Drawings Prefixed With 01-A#### = 'STAGE 1'</p> <p>Drawings Prefixed With 02-A#### = 'LATER STAGES'</p> <p>Drawings Prefixed With 00-A#### = 'GENERAL'</p> <p>(COMMON TO ALL STAGES)</p>	<p>ARM</p> <p>ARCHITECTURE</p> <p>LEVEL 11 / 522 FLINDERS LANE MELBOURNE VIC 3000 AUS</p> <p>4/03/8613 1888</p> <p>e/m@a1@armarchitecture.com.au w/armarchitecture.com.au</p> <p>ABN 22 476 949 399</p>	<p>CLIENT</p> <p>Victor Harbor Council</p> <p>Civic Centre, 1 Bay Rd, Victor Harbor SA 5211</p>	<p>PROJECT</p> <p>Victor Harbor Arts and Cultural Centre</p> <p>37-41 Ocean St, Victor Harbor SA 5211</p>	<p>TITLE</p> <p>Detail Areas - Level Ground - Tenancy 2</p>	<p>DATE 03/11/2023</p> <p>DRAWN Author</p> <p>T/LEADER Checker</p> <p>SCALE ON A1</p>	<p>80% D&C TENDER ISSUE</p> <p>JOB NO. 1379</p> <p>DRAWING NO. 01-A5315 9</p>
	<p>0 10 20 30 40 50 60 70 80 90 100</p> <p>MILLIMETRES ON ORIGINAL</p>	<p>3/11/2023 6:33:11 PM</p> <p>01-A5315 [9] - Detail Areas - Level Ground - Tenancy 2.pdf</p> <p>Autodesk Docs://1379 Victor Harbor Arts and Culture Centre/1379_AR_VHACC_BASE BUILDING_MASTER.rvt</p>							

LEGEND - INTERNAL MATERIALS & FINISHES

REFER TO A0301 INTERNAL MATERIALS & FINISHES SCHEDULE FOR SPECIFIC TYPES & DETAILED/PROPRIETARY DESCRIPTION

CODE	DESCRIPTION
F FLOORS/FLOOR COMPONENTS	
FAW	ACCESS WALKWAY
FAH	FLOOR ACCESS HATCH
FEX	EXISTING FLOOR
FCA	CARPET
FCF	CONCRETE FINISH
FCO	CONCRETE
FCJ	CONTROL JOINT
FEJ	EXPANSION JOINT
FFJ	FALSE JOINT
FLA	FLOOR LADDER
FLI	LINOLEUM
FPL	PLATE
FSN	STAR NOSING
FTI	FLOOR TILES
FTM	TIMBER
FTS	TACTILE INDICATORS
FVI	VINYL
S STRUCTURAL COMPONENTS	
SMS	METAL STUDS
SCO	CONCRETE
W WALLS/WALL COMPONENTS	
WBA	WALL BATTEN
WBL	MASONRY BLOCKWORK
WEX	EXISTING WALL
WFC	COMPRESSED FIBRE CEMENT
WMI	WALL MIRROR
WMC	METAL CLADDING
WPB	WALL PLASTERBOARD
WSK	SKIRTING
WTI	WALL TILES
WTM	TIMBER
WTV	TIMBER VENEER
C CEILINGS/CEILING COMPONENTS	
CAI	CEILING INSULATION
CEX	EXISTING CEILING/SOFFIT TO REMAIN
CMC	METAL CLADDING
CNC	NO CEILING
CPB	PLASTERBOARD
CSU	SUSPENDED CEILING COMPONENTS
CTV	TIMBER VENEER
UIS	UNDERSIDE OF EXPOSED CONCRETE SOFFIT
G GLAZING/GLASS COMPONENTS	
GGT	GLASS TYPES
M MISCELLANEOUS FIXTURES & FITTINGS	
MAC	MISCELLANEOUS ACCESSORIES
MBA	BALUSTRADES & SCREENS
MCU	CURTAIN
MFC	FIXED SHELF
MLK	LOCKER
MPR	PICTURE RAIL
MHR	HANDRAIL
B BUILDING SERVICES (MEP FIXTURES)	
BLI	LIFT
BFH	FIRE HYDRANT
BFR	FIRE HOSE REEL
P PAINT & APPLIED FINISHES	
PPF	FIRE RATED INTUMESCENT PAINT
PPF	PAINT TYPE
PPD	POWDERCOAT
PPR	PROTECTIVE COATING
PSR	SLIP RESISTANT COATING
PST	STAIN SYSTEM

GENERAL NOTES

- CONTRACTOR & SUB-CONTRACTORS TO CO-ORDINATE BETWEEN ARCHITECTURAL, STRUCTURAL & SERVICES DOCUMENTATION, WITH ARCHITECTURAL DOCUMENTATION TO TAKE PRECEDENT FOR SETOUT.
- CONTRACTOR & SUB-CONTRACTORS TO VERIFY ALL DIMENSIONS & CONFIRM ON SITE CONDITIONS RELATING TO ALL DIMENSIONS PRIOR TO COMMENCEMENT - DO NOT SCALE FROM DRAWING
- SHOP DRAWINGS ARE TO BE SUPPLIED TO THE RELEVANT PARTIES & CONSULTANTS FOR REVIEW & APPROVAL PRIOR TO THE COMMENCEMENT OF ANY WORKS
- THIS DRAWING IS TO BE READ IN CONJUNCTION WITH ALL ASSOCIATED SPECIFICATIONS, SCHEDULES & CONTRACT DOCUMENTS
- MAKE GOOD ALL AFFECTED SURFACES & FINISHES INCLUDING ITEMS MARKED FOR REMOVAL &/OR RELOCATION

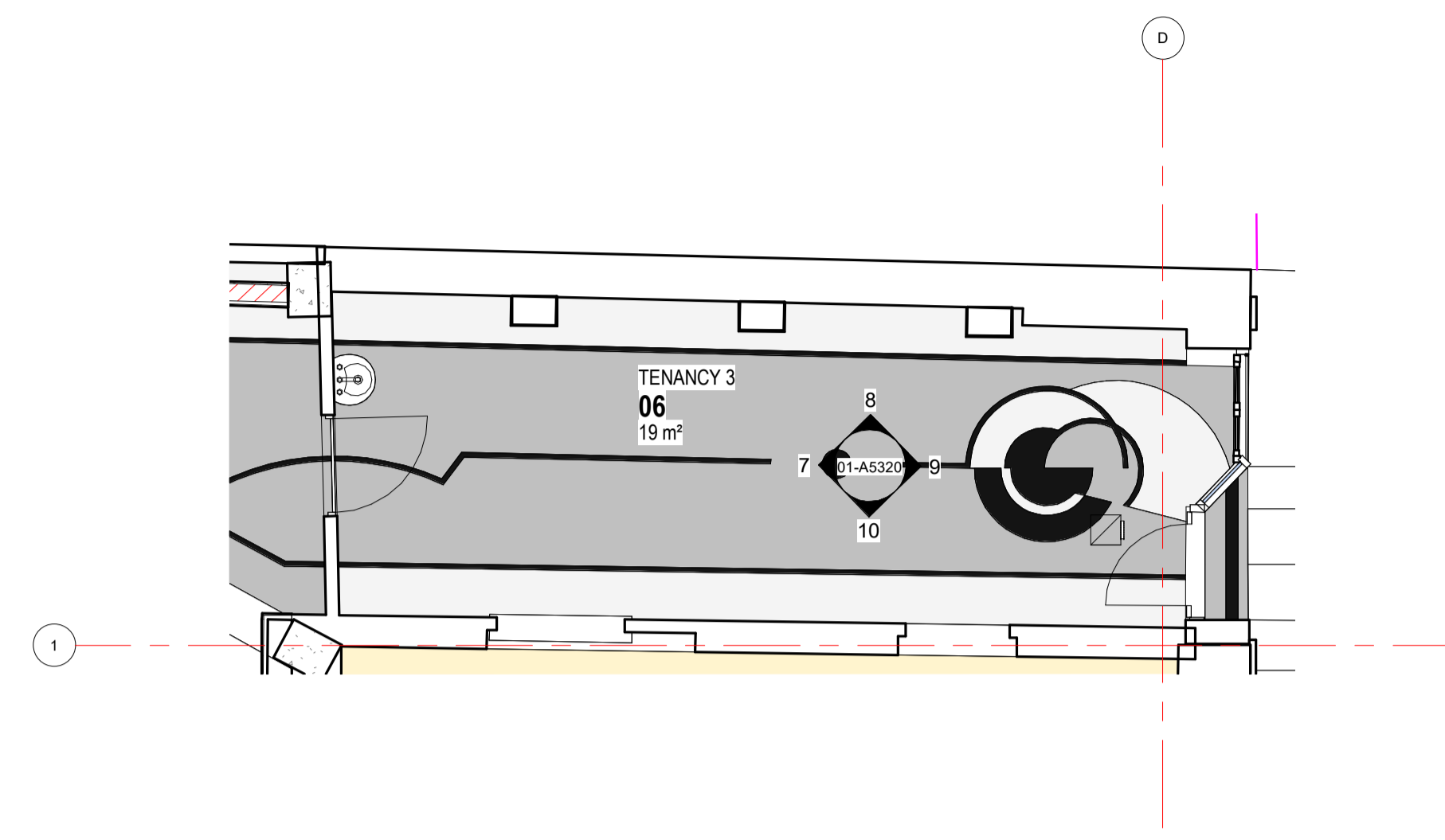

1 GA_DETAIL AREA_TENANCY 3
01-A1200 1:50

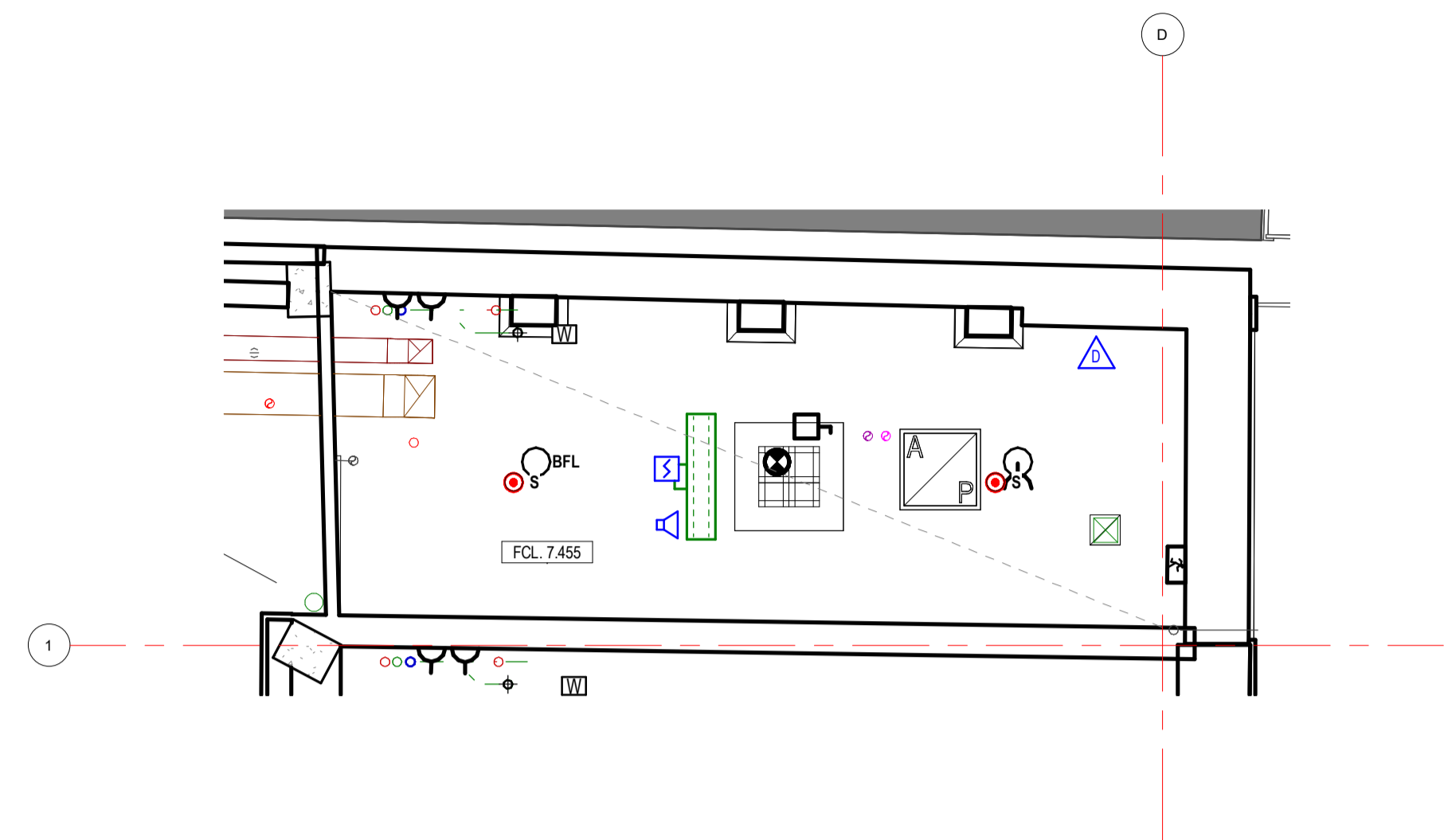

2 00_GA_RCP_LEVEL GROUND - TENANCY 3
01-A1505 1:50

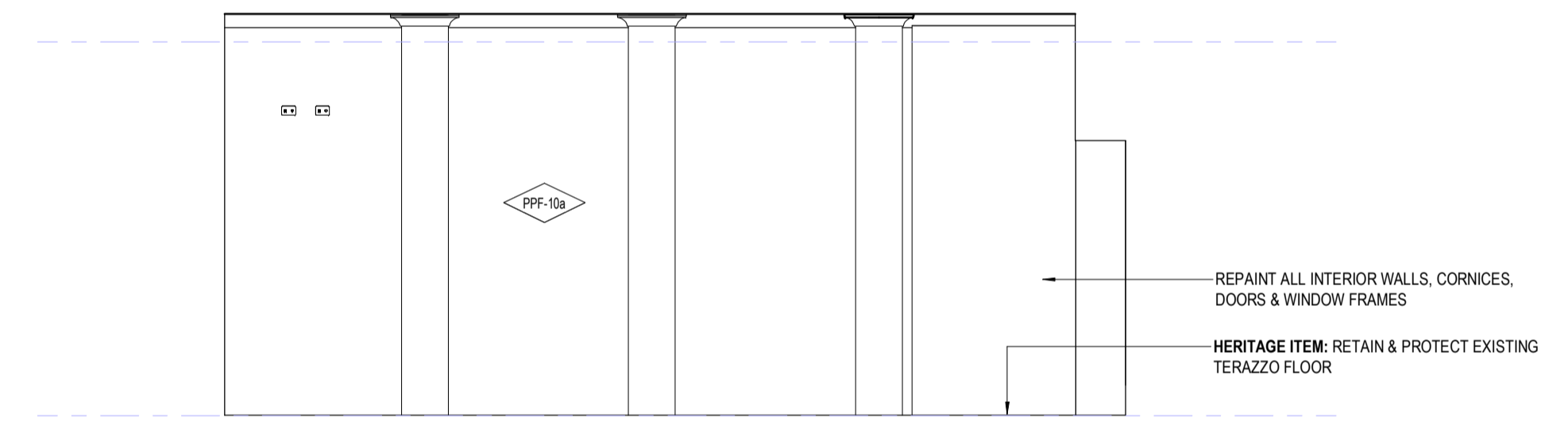

8 GA - TENANCY 3 - 1
01-A1200 1:50

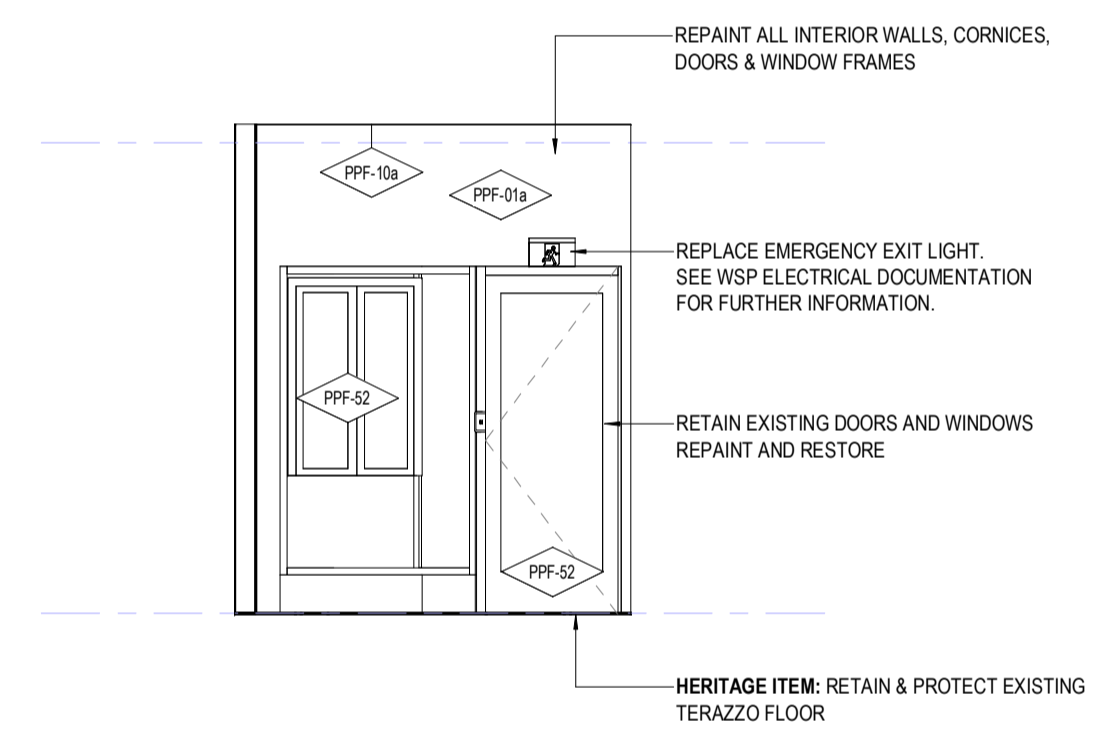

9 GA - TENANCY 3 - 2
01-A1200 1:50

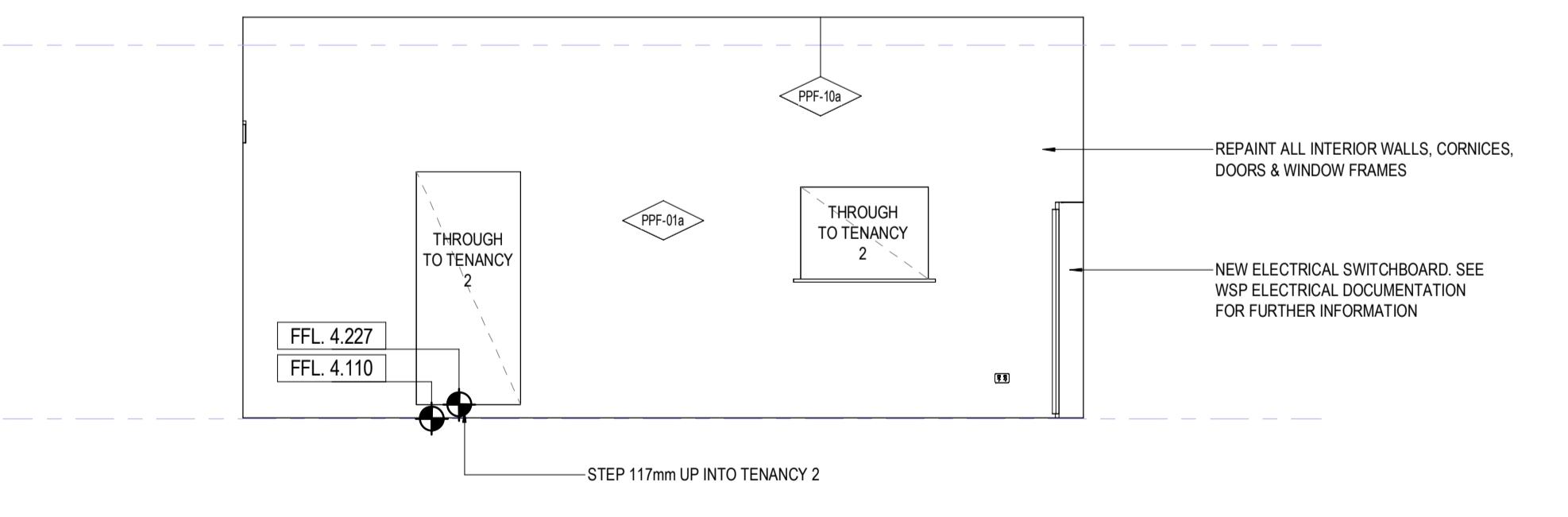

10 GA - TENANCY 3 - 3
01-A1200 1:50

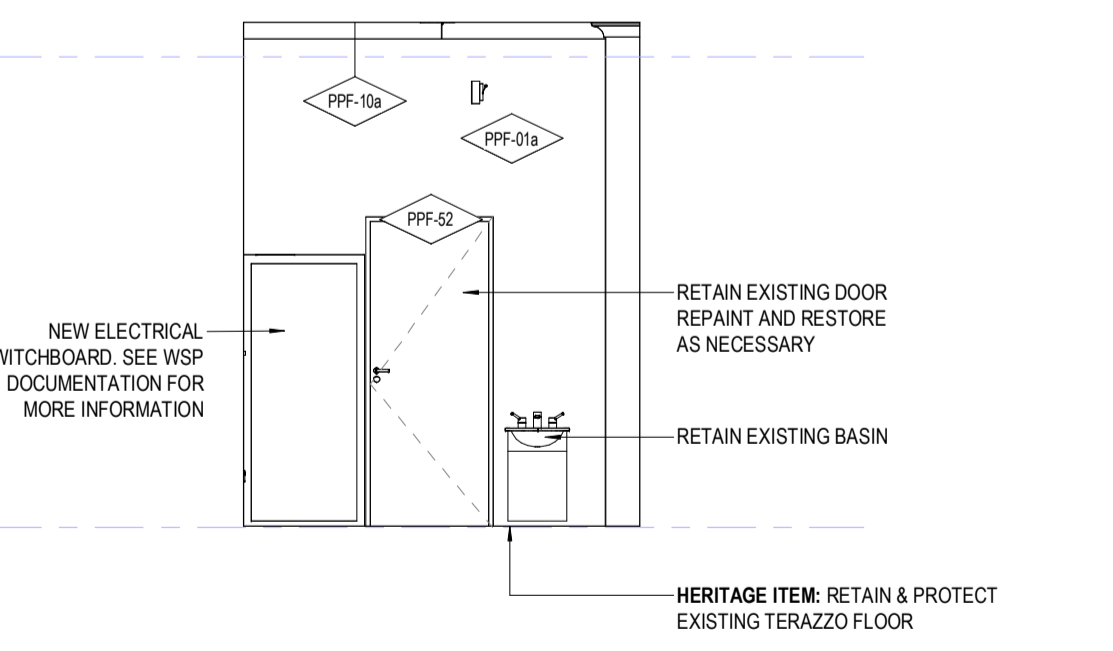

7 GA - TENANCY 3 - 4
01-A1200 1:50

<p>NOTES</p> <p>ALL DIMENSIONS ARE IN MILLIMETERS. DO NOT SCALE DRAWINGS.</p> <p>CHECK DRAWING IS TO SCALE BY MEASURING SCALE BAR BELOW.</p> <p>VERIFY ALL DIMENSIONS ON SITE BEFORE COMMENCING ANY WORK, SHOP DRAWINGS, OR ORDERING ANY MATERIALS.</p>	<p>REV 9</p> <p>80% D&C Tender Issue</p>	<p>REASON FOR ISSUE</p>	<p>DATE</p> <p>03/11/2023</p>	<p>KEY</p> <p>Drawings Prefixed With 01-A#### = 'STAGE 1'</p> <p>Drawings Prefixed With 02-A#### = 'LATER STAGES'</p> <p>Drawings Prefixed With 00-A#### = 'GENERAL' (COMMON TO ALL STAGES)</p>	<p>ARM</p> <p>ARCHITECTURE</p> <p>LEVEL 11 / 522 FLINDERS LANE MELBOURNE VIC 3000 AUS</p> <p>4/03/8613 1888</p> <p>arm@armarchitecture.com.au w/armarchitecture.com.au</p> <p>ABN 22 476 949 399</p>	<p>CLIENT</p> <p>Victor Harbor Council</p> <p>Victor Harbor Arts and Cultural Centre</p> <p>1 Bay Rd, Victor Harbor SA 5211</p>	<p>PROJECT</p> <p>Victor Harbor Arts and Cultural Centre</p> <p>37-41 Ocean St, Victor Harbor SA 5211</p>	<p>TITLE</p> <p>Detail Areas - Level Ground - Tenancy 3</p>	<p>DATE 03/11/2023</p> <p>DRAWN Author</p> <p>T. LEADER Checker</p> <p>SCALE ON A1</p>	<p>80% D&C TENDER ISSUE</p> <p>JOB NO. 1379</p> <p>DRAWING NO. 01-A5320 9</p>
	<p>0 10 20 30 40 50 60 70 80 90 100 MILLIMETRES ON ORIGINAL</p>									

LEGEND - INTERNAL MATERIALS & FINISHES

REFER TO A0301 INTERNAL MATERIALS & FINISHES SCHEDULE FOR SPECIFIC TYPES & DETAILED/PROPRIETARY DESCRIPTION

CODE	DESCRIPTION
F FLOORS/FLOOR COMPONENTS	
FAW	ACCESS WALKWAY
FAH	FLOOR ACCESS HATCH
FEX	EXISTING FLOOR
FCA	CARPET
FCF	CONCRETE FINISH
FCO	CONCRETE
FCJ	CONTROL JOINT
FEJ	EXPANSION JOINT
FFJ	FALSE JOINT
FLA	FLOOR LADDER
FLI	LINOLEUM
FPL	PLATE
FSN	STAR NOSING
FTI	FLOOR TILES
FTM	TIMBER
FTS	TACTILE INDICATORS
FVI	VINYL
S STRUCTURAL COMPONENTS	
SMS	METAL STUDS
SCO	CONCRETE
W WALLS/WALL COMPONENTS	
WBA	WALL BATTEN
WBL	MASONRY BLOCKWORK
WEX	EXISTING WALL
WFC	COMPRESSED FIBRE CEMENT
WMI	WALL MIRROR
WMC	METAL CLADDING
WPB	WALL PLASTERBOARD
WSK	SKIRTING
WTI	WALL TILES
WTM	TIMBER
WTV	TIMBER VENEER
C CEILINGS/CEILING COMPONENTS	
CAI	CEILING INSULATION
CEX	EXISTING CEILING/SOFFIT TO REMAIN
CNC	METAL CLADDING
CNC	NO CEILING
CPB	PLASTERBOARD
CSU	SUSPENDED CEILING COMPONENTS
CTV	TIMBER VENEER
UIS	UNDERSIDE OF EXPOSED CONCRETE SOFFIT
G GLAZING/GLASS COMPONENTS	
GGT	GLASS TYPES
M MISCELLANEOUS FIXTURES & FITTINGS	
MAC	MISCELLANEOUS ACCESSORIES
MBA	BALUSTRADES & SCREENS
MCU	CURTAIN
MFC	FIXED SHELF
MLK	LOCKER
MPR	PICTURE RAIL
MHR	HANDRAIL
B BUILDING SERVICES (MEP FIXTURES)	
BLI	LIFT
BFH	FIRE HYDRANT
BFR	FIRE HOSE REEL
P PAINT & APPLIED FINISHES	
PPR	FIRE RATED INTUMESCENT PAINT
PPF	PAINT TYPE
PPO	POWDERCOAT
PPR	PROTECTIVE COATING
PSR	SLIP RESISTANT COATING
PST	STAIN SYSTEM

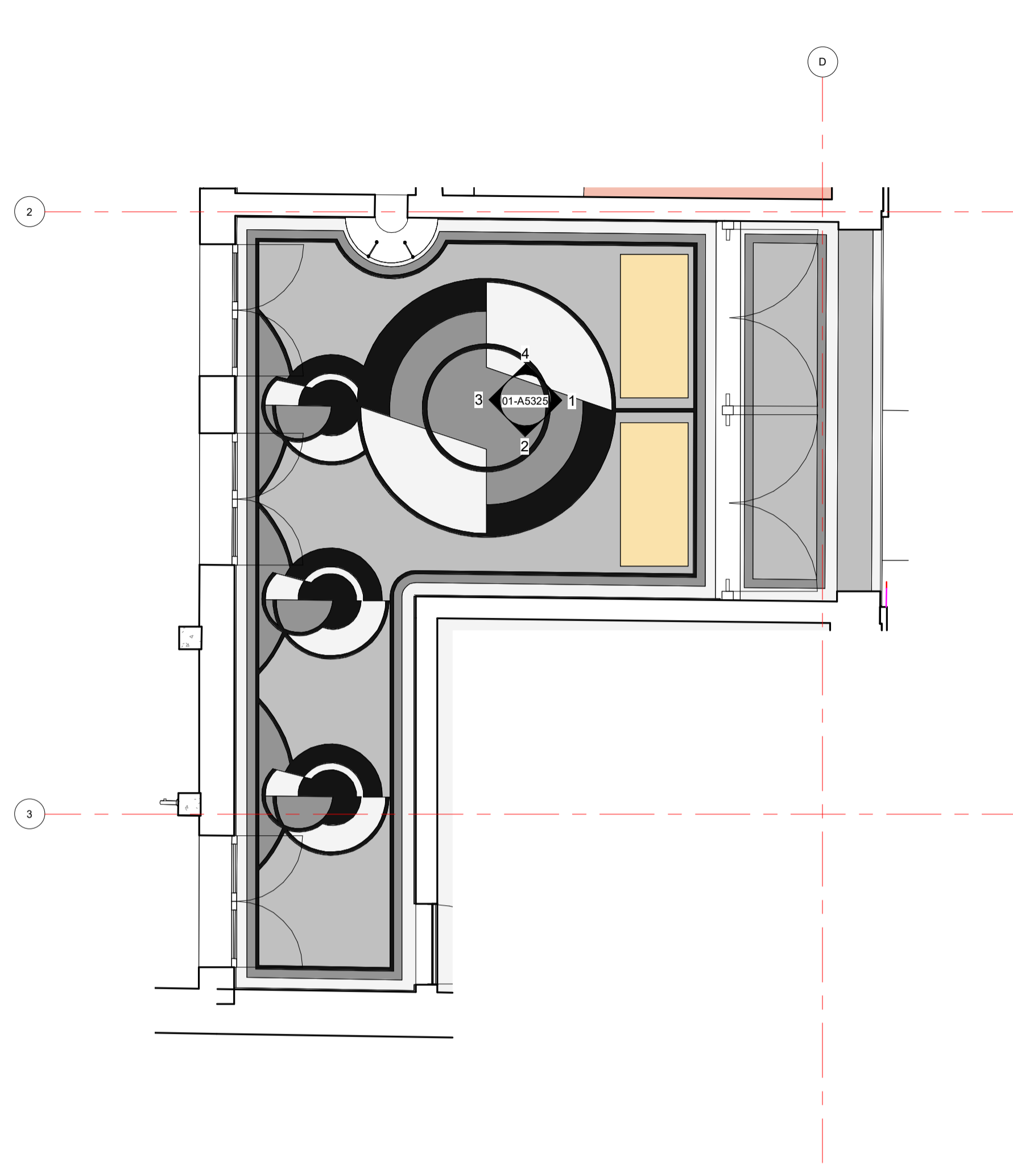

5 GA_DETAIL AREA_ENTRY
01-A1200 1:50

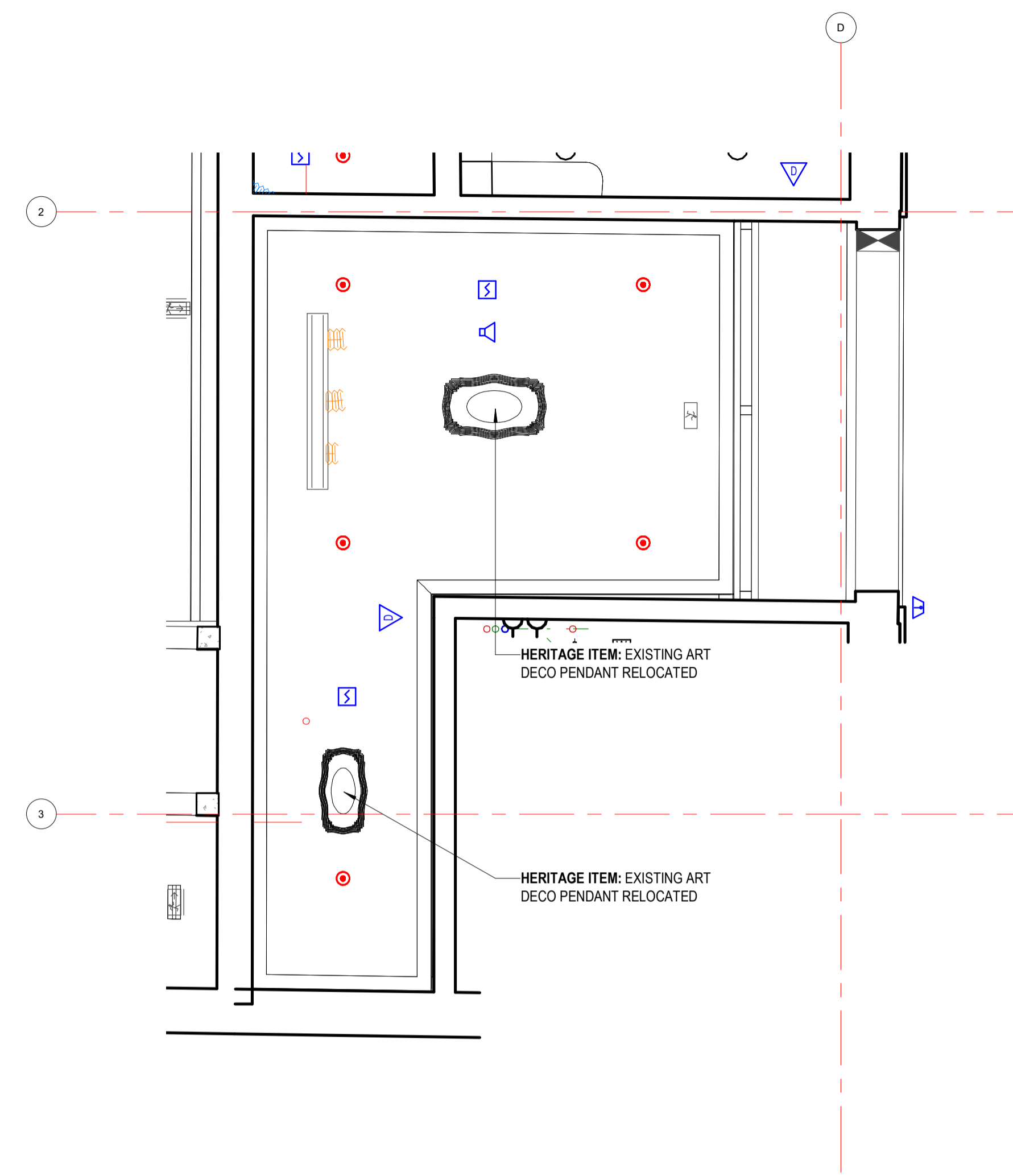

6 00_GA_RCP_LEVEL GROUND - ENTRY
01-A1505 1:50

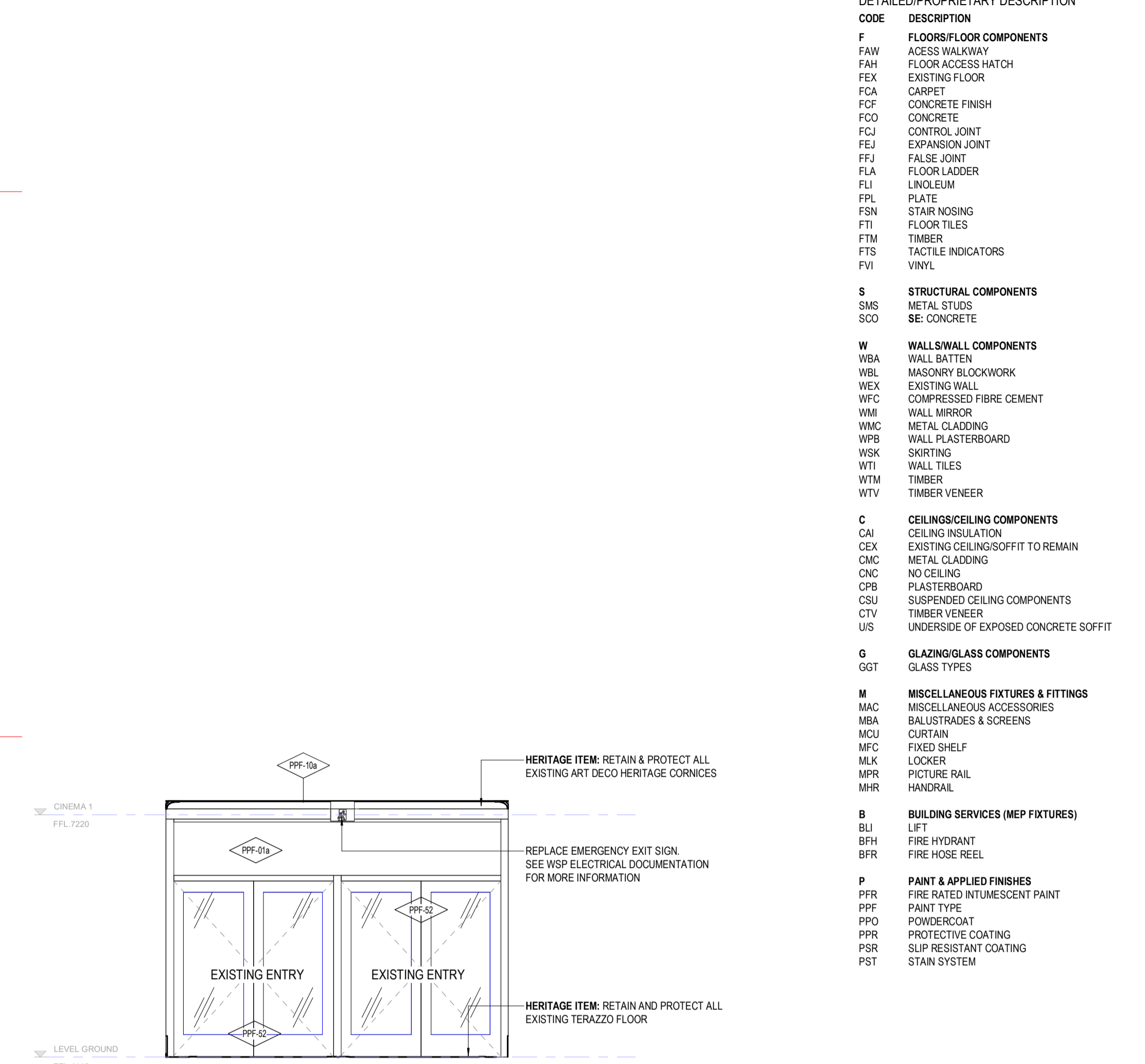

1 GA - ENTRY 1
01-A1200 1:50

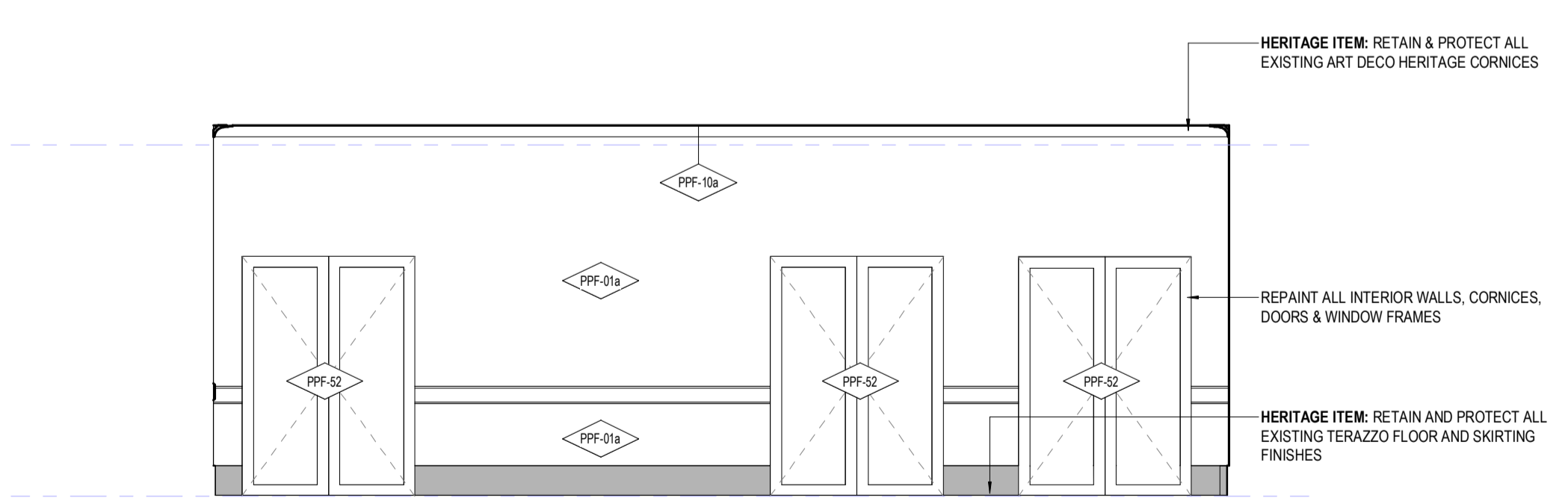

3 GA - ENTRY 3
01-A1200 1:50

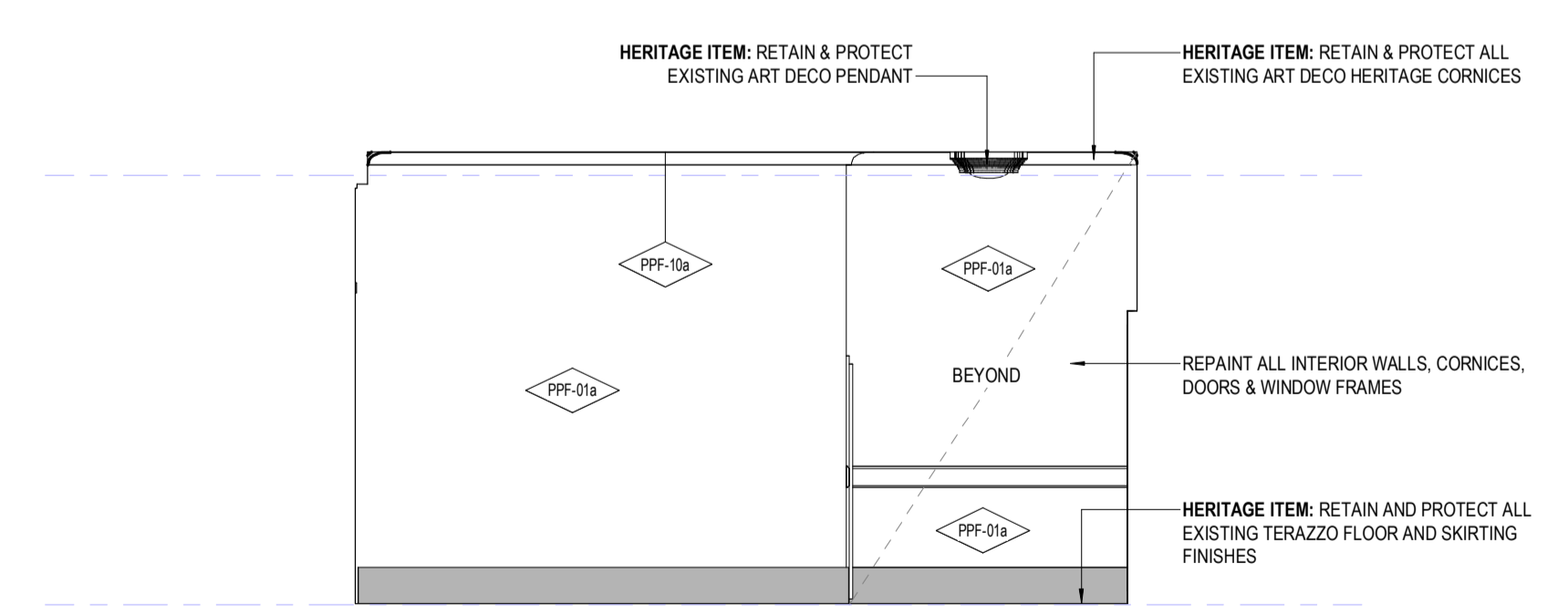

2 GA - ENTRY 2
01-A1200 1:50

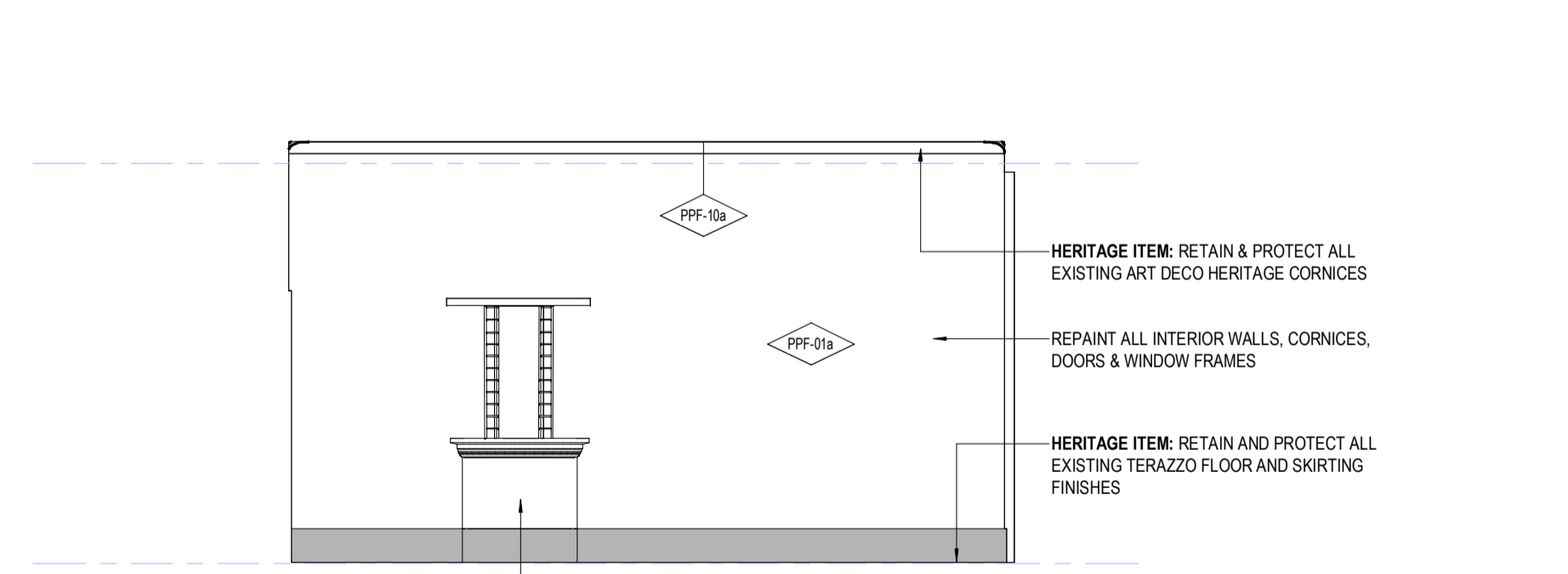

4 GA - ENTRY 4
01-A1200 1:50

<p>NOTES</p> <p>ALL DIMENSIONS ARE IN MILLIMETERS. DO NOT SCALE DRAWINGS.</p> <p>CHECK DRAWING IS TO SCALE BY MEASURING SCALE BAR BELOW.</p> <p>VERIFY ALL DIMENSIONS ON SITE BEFORE COMMENCING ANY WORK. SHOP DRAWINGS, OR ORDERING ANY MATERIALS.</p>	<p>REV 8 WIP Issue</p> <p>REV 9 80% D&C Tender Issue</p>	<p>REASON FOR ISSUE</p>	<p>DATE 11/04/2023</p> <p>DATE 03/11/2023</p>	<p>KEY</p> <p>Drawings Prefixed With 01-A#### = 'STAGE 1'</p> <p>Drawings Prefixed With 02-A#### = 'LATER STAGES'</p> <p>Drawings Prefixed With 00-A#### = 'GENERAL' (COMMON TO ALL STAGES)</p>	<p>ARM</p> <p>ARCHITECTURE</p> <p>LEVEL 11 / 522 FLINDERS LANE MELBOURNE VIC 3000 AUS</p> <p>T 03 8613 1888</p> <p>E mail@armarchitecture.com.au w/armarchitecture.com.au</p> <p>ABN 22 476 949 399</p>	<p>CLIENT</p> <p>Victor Harbor Council</p> <p>Civic Centre, 1 Bay Rd, Victor Harbor SA 5211</p>	<p>PROJECT</p> <p>Victor Harbor Arts and Cultural Centre</p> <p>37-41 Ocean St, Victor Harbor SA 5211</p>	<p>TITLE</p> <p>Detail Areas - Level Ground - Entry</p>	<p>DATE 03/11/2023</p> <p>DRAWN Author</p> <p>T/LEADER Checker</p> <p>SCALE ON A1 1:50</p>	<p>80% D&C TENDER ISSUE</p> <p>JOB NO. 1379</p> <p>DRAWING NO. 01-A5325 9</p>
	<p>3/11/2023 6:23:27 PM</p> <p>01-A5325 [9] - Detail Areas - Level Ground - Entry.rvt</p> <p>Autodesk Docs://1379 Victor Harbor Arts and Culture Centre/1379_AR_VHACC_BASE BUILDING_MASTER.rvt</p>									

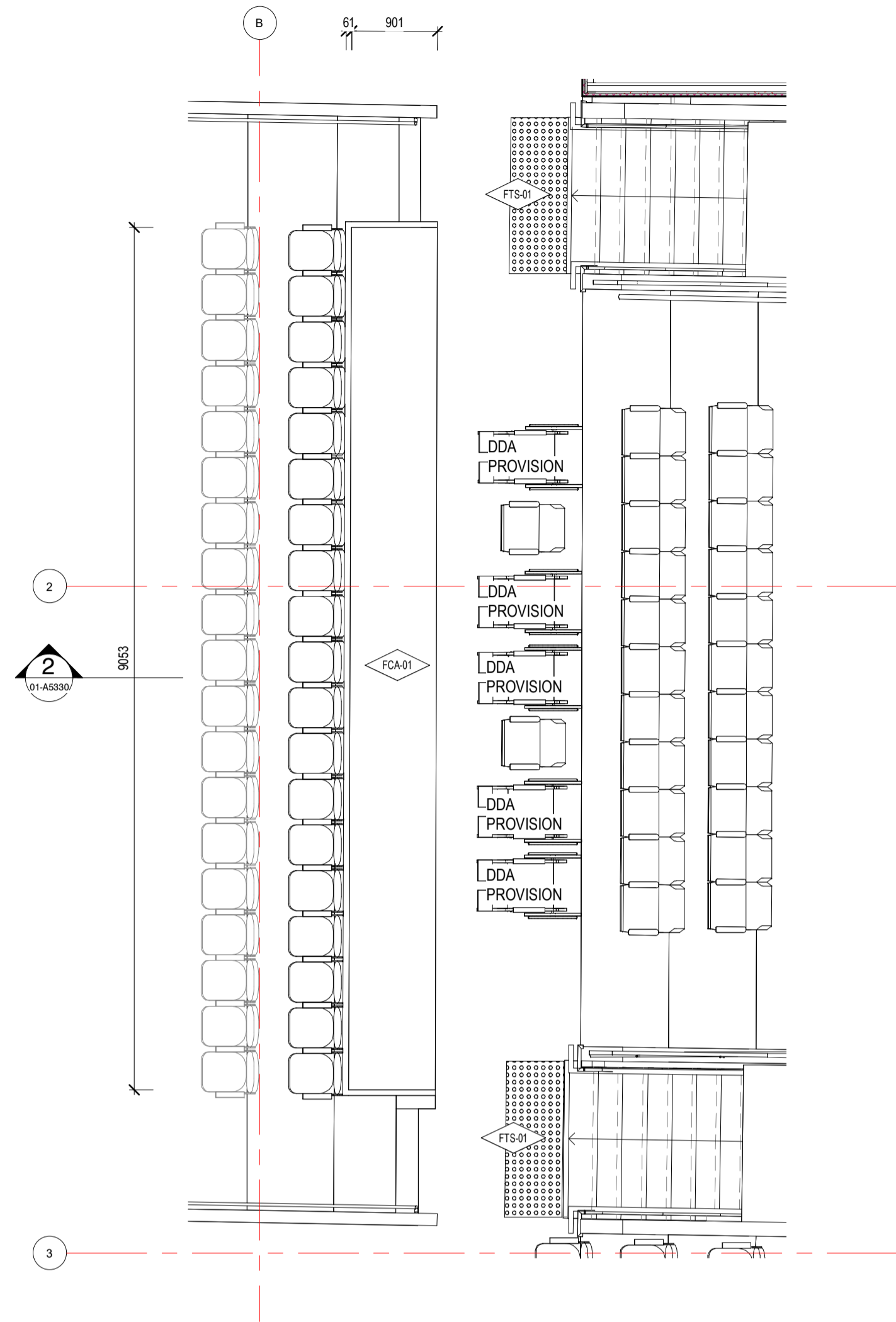

1 GA_DETAIL AREA_CINEMA 2 DDA PROVISION
01-A1205 1:50

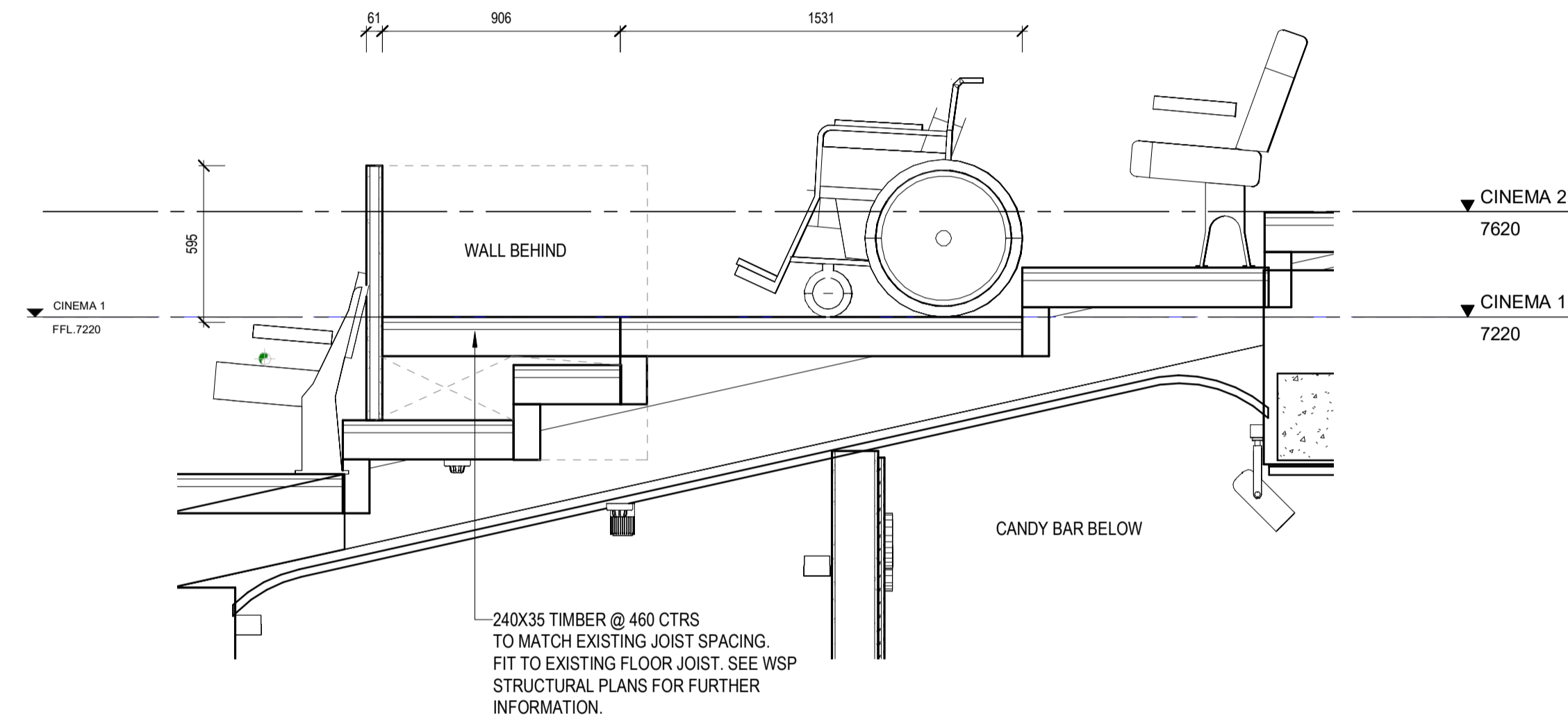

2 GA_DETAIL SECTION_CINEMA 2 DDA PROVISION
01-A1205 1:20

NOTES	REV	REASON FOR ISSUE	DATE
ALL DIMENSIONS ARE IN MILLIMETERS. DO NOT SCALE DRAWINGS. CHECK DRAWING IS TO SCALE BY MEASURING SCALE BAR BELOW. VERIFY ALL DIMENSIONS ON SITE BEFORE COMMENCING ANY WORK, SHOP DRAWINGS, OR ORDERING ANY MATERIALS.	9	80% D&C Tender Issue	03/11/2023

KEY
 Drawings Prefixed With 01-A#### = 'STAGE 1'
 Drawings Prefixed With 02-A#### = 'LATER STAGES'
 Drawings Prefixed With 00-A#### = 'GENERAL'
 (COMMON TO ALL STAGES)

ARM
 ARCHITECTURE
 LEVEL 11 / 522 FLINDERS LANE MELBOURNE VIC 3000 AUS
 T 03 8613 1888
 E mail@armarchitecture.com.au w/ armarchitecture.com.au
 ABN 22 476 949 399

CLIENT
 Victor Harbor Council
 Civic Centre, 1 Bay Rd, Victor Harbor SA 5211

PROJECT
 Victor Harbor Arts and Cultural Centre
 37-41 Ocean St, Victor Harbor SA 5211

DATE	TITLE	80% D&C TENDER ISSUE
03/11/2023	Detail Areas - Level 1 - Cinema 2	
Author		
Checker		
JOB NO. 1379		
SCALE ON A1	DRAWING NO. 01-A5330	REV. 9

3/11/2023 6:33:33 PM
 01-A5330 [9]-Detail Areas-Level 1 - Cinema 2.dwg
 AutodesK Docs://1379 Victor Harbor Arts and Culture Centre/1379_AR_VHACC_BASE BUILDING_MASTER.rvt

LEGEND - INTERNAL MATERIALS & FINISHES

REFER TO A0301 INTERNAL MATERIALS & FINISHES SCHEDULE FOR SPECIFIC TYPES & DETAILED/PROPRIETARY DESCRIPTION

CODE	DESCRIPTION
F FLOORS/FLOOR COMPONENTS	
FAW	ACCESS WALKWAY
FAH	FLOOR ACCESS HATCH
FEX	EXISTING FLOOR
FOA	CARPET
FCF	CONCRETE FINISH
FCO	CONCRETE
FCJ	CONTROL JOINT
FEJ	EXPANSION JOINT
FLA	FLOOR LADDER
FLI	LINOLEUM
FPL	PLATE
FSN	STAIR NOSING
FTI	FLOOR TILES
FTM	TIMBER
FTS	TACTILE INDICATORS
FVI	VINYL
S STRUCTURAL COMPONENTS	
SMS	METAL STUDS
SCO	CONCRETE
W WALLS/WALL COMPONENTS	
WBA	WALL BATTEN
WBL	MASONRY BLOCKWORK
WEX	EXISTING WALL
WFC	COMPRESSED FIBRE CEMENT
WMI	WALL MIRROR
WMC	METAL CLADDING
WPB	WALL PLASTERBOARD
WSK	SKIRTING
WTI	WALL TILES
WTM	TIMBER
WTV	TIMBER VENEER
C CEILINGS/CEILING COMPONENTS	
CAI	CEILING INSULATION
CEX	EXISTING CEILING/SOFFIT TO REMAIN
CMC	METAL CLADDING
NC	NO CEILING
CPB	PLASTERBOARD
CSU	SUSPENDED CEILING COMPONENTS
CTV	TIMBER VENEER
UIS	UNDERSIDE OF EXPOSED CONCRETE SOFFIT
G GLAZING/GLASS COMPONENTS	
GGT	GLASS TYPES
M MISCELLANEOUS FIXTURES & FITTINGS	
MAC	MISCELLANEOUS ACCESSORIES
MBA	BALUSTRADES & SCREENS
MCU	CURTAIN
MFC	FIXED SHELF
MLK	LOCKER
MPR	PICTURE RAIL
MHR	HANDRAIL
B BUILDING SERVICES (MEP FIXTURES)	
BLI	LIFT
BFH	FIRE HYDRANT
BFR	FIRE HOSE REEL
P PAINT & APPLIED FINISHES	
PPR	FIRE RATED INTUMESCENT PAINT
PPF	PAINT TYPE
PPO	POWDERCOAT
PPR	PROTECTIVE COATING
PSR	SLIP RESISTANT COATING
PST	STAIN SYSTEM

LEGEND - SANITARY FIXTURES & FITTINGS

REFER TO A0340 SANITARY FIXTURES & FITTINGS LEGEND FOR SPECIFIC TYPES & DETAILED/PROPRIETARY DESCRIPTION

CODE	DESCRIPTION
B BUILDING SERVICES (MECH, ELEC & PLUMBING FIXTURES)	
BBN	BASIN
BCS	CLEANERS SINK
BFP	FLUSH PLATE
BFW	FLOOR WASTE
BHD	HAND DRYER
BSH	SHOWER HEAD KIT
BTP	TAPWARE
BWC	WC PAN
M MISCELLANEOUS FIXTURES & FITTINGS (SANITARY)	
MCH	COAT HOOK
MCU	CURTAIN
MGR	GRABBARS
MMH	MOP & BROOM HOLDER
MPD	PAPER DISPENSER WC ROLL
MSD	SOAP DISPENSER
MSE	SHOWER SEAT

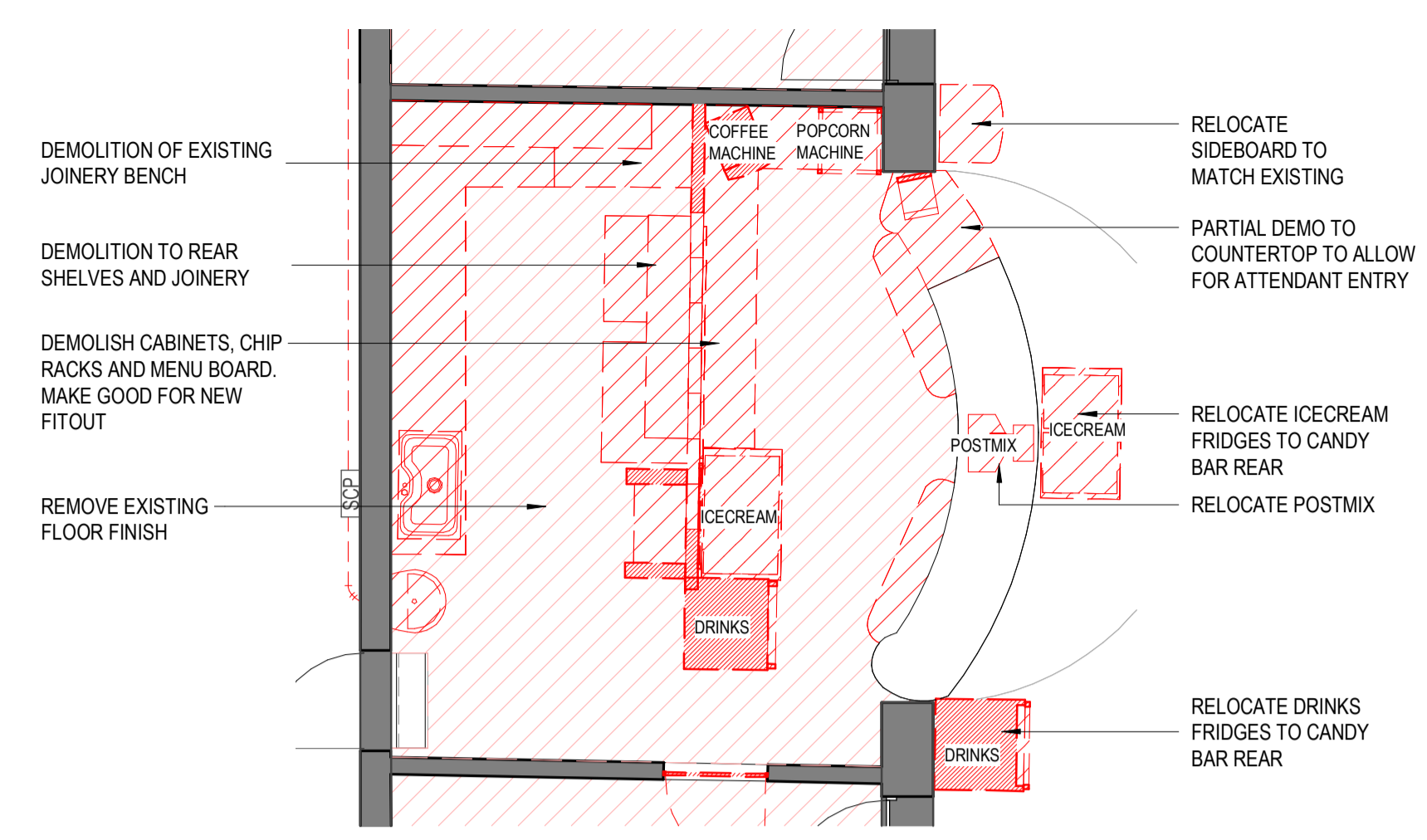

1 01_GA - Demolition - Candy Bar Plan
1 : 50

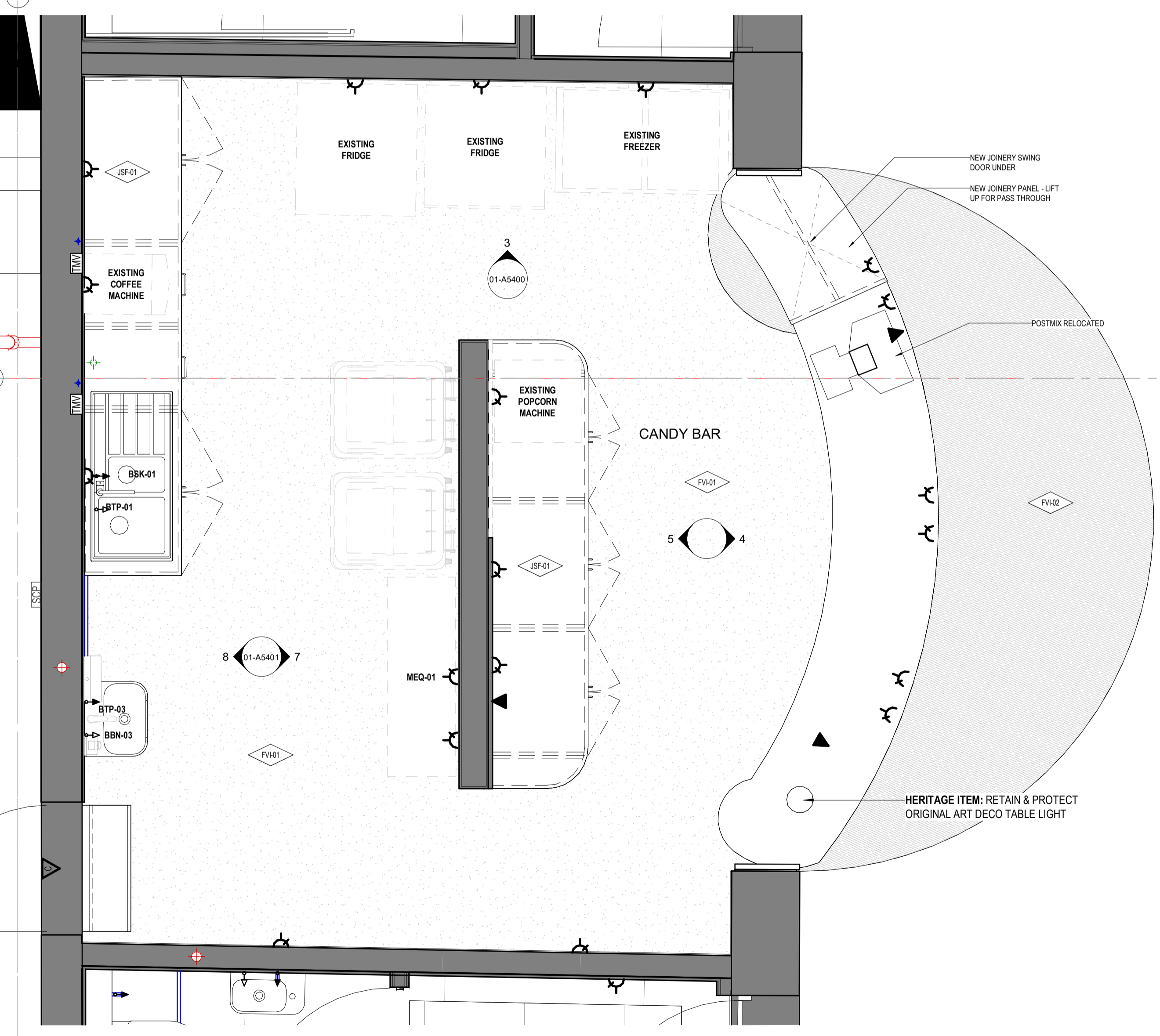

2 GA_DETAIL AREA_JOINERY_CANDY BAR
1 : 20

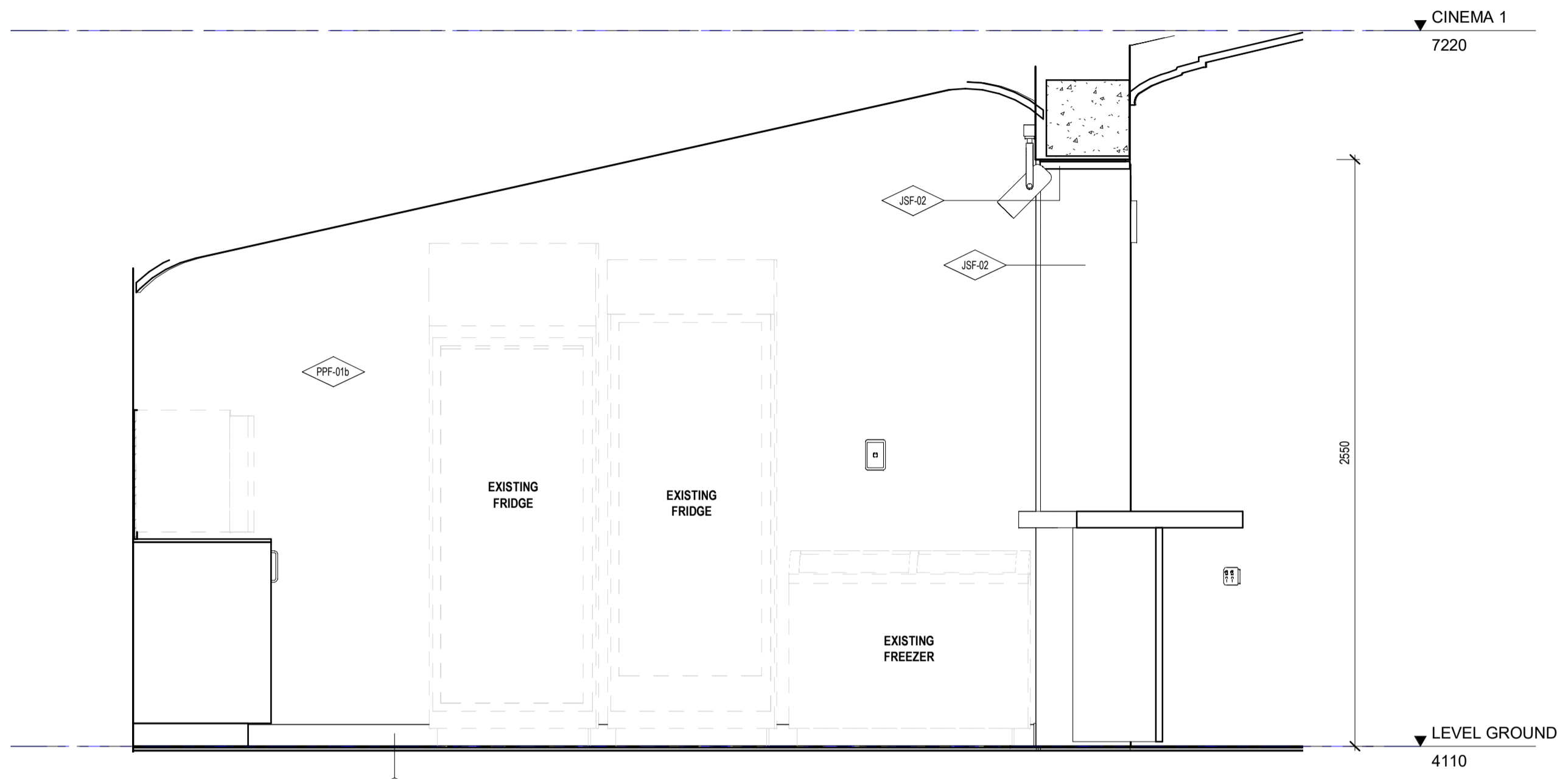

3 Detail Elevation_Joinery_Candy Bar
01-A5400 1 : 20

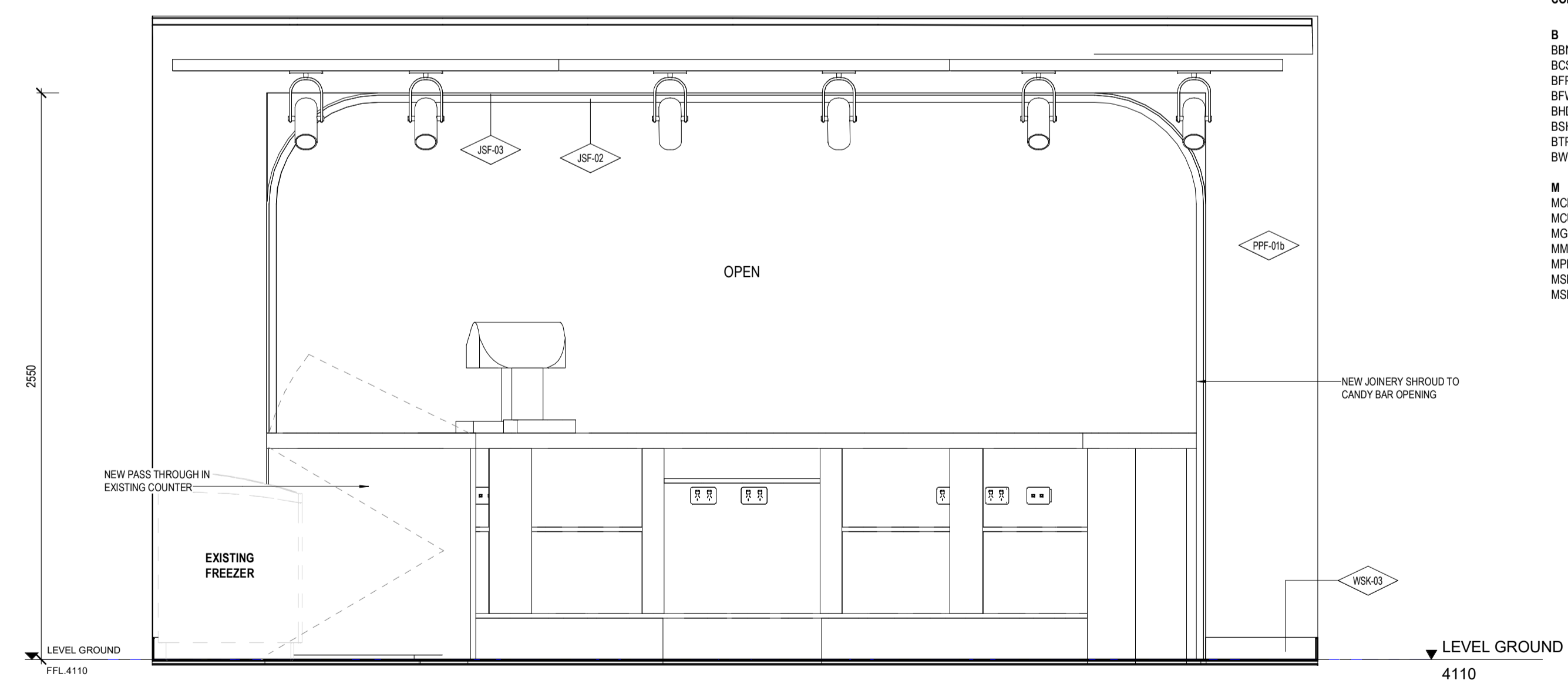

4 Detail Elevation_Joinery_Candy Bar
01-A5200 1 : 20

<p>NOTES</p> <p>ALL DIMENSIONS ARE IN MILLIMETERS. DO NOT SCALE DRAWINGS.</p> <p>CHECK DRAWING IS TO SCALE BY MEASURING SCALE BAR BELOW.</p> <p>VERIFY ALL DIMENSIONS ON SITE BEFORE COMMENCING ANY WORK. SHOP DRAWINGS, OR ORDERING ANY MATERIALS.</p>	<p>REV 9 80% D&C Tender Issue</p>	<p>REASON FOR ISSUE</p>	<p>DATE 03/11/2023</p>	<p>KEY</p> <p>Drawings Prefixed With 01-A#### = 'STAGE 1'</p> <p>Drawings Prefixed With 02-A#### = 'LATER STAGES'</p> <p>Drawings Prefixed With 00-A#### = 'GENERAL' (COMMON TO ALL STAGES)</p>	<p>ARM ARCHITECTURE</p> <p>LEVEL 11 / 522 FLINDERS LANE MELBOURNE VIC 3000 AUS</p> <p>U/03 8613 1888</p> <p>E/ mail@armarchitecture.com.au w/ armarchitecture.com.au</p> <p>ABN 22 476 949 399</p>	<p>CLIENT</p> <p>Victor Harbor Council</p> <p>Civic Centre, 1 Bay Rd, Victor Harbor SA 5211</p>	<p>PROJECT</p> <p>Victor Harbor Arts and Cultural Centre</p> <p>37-41 Ocean St, Victor Harbor SA 5211</p>	<p>TITLE</p> <p>Detail Area - Joinery - Candy Bar</p>	<p>DATE 03/11/2023</p> <p>DRAWN Author</p> <p>T/LEADER Checker</p> <p>SCALE ON A1</p>	<p>80% D&C TENDER ISSUE</p> <p>JOB NO. 1379</p> <p>DRAWING NO. 01-A5400 9</p>
	<p>Autodesk Docs://1379 Victor Harbor Arts and Culture Centre/1379_AR_VHACC_BASE BUILDING_MASTER.rvt</p>									

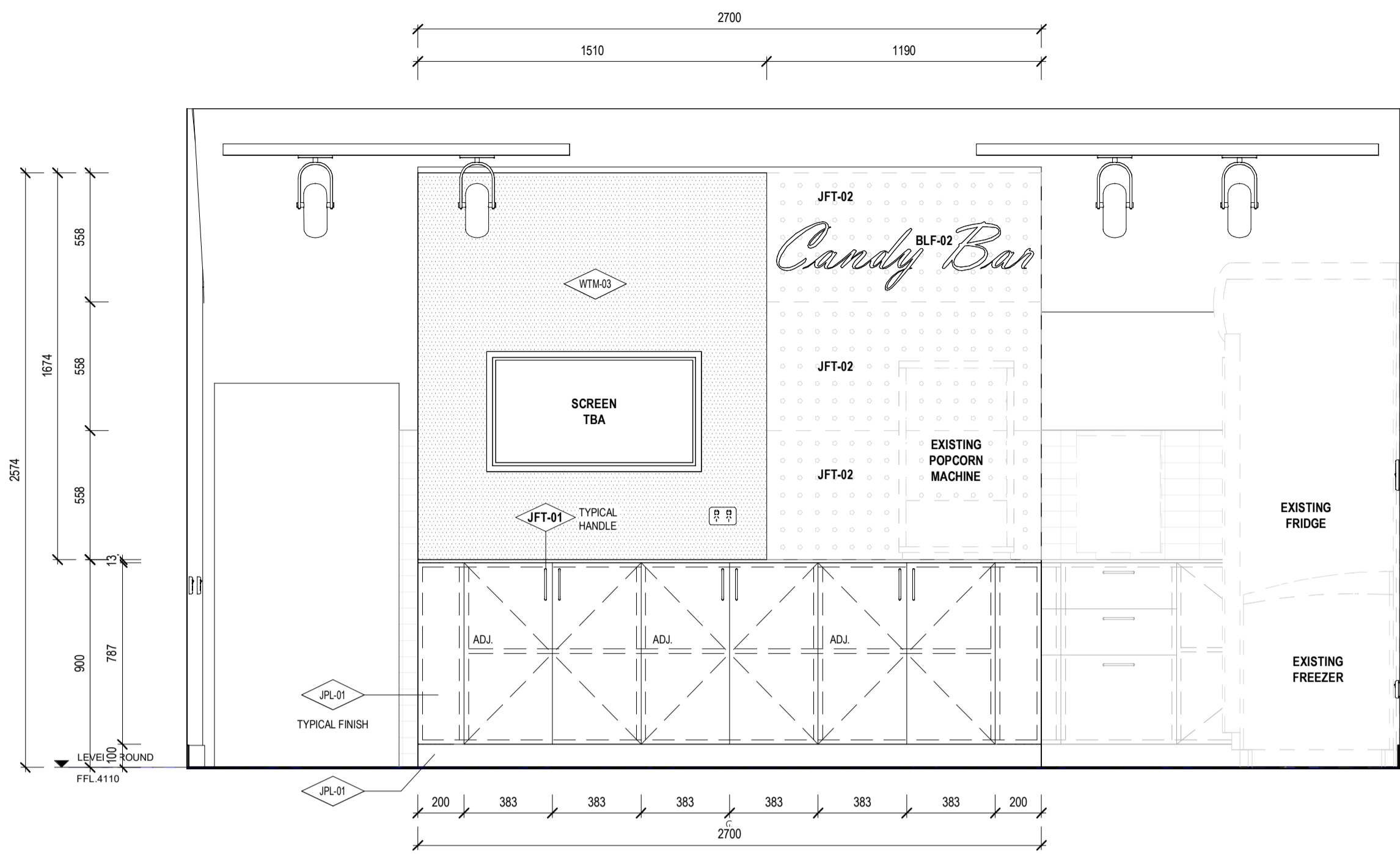

5 Detail Elevation_Joinery_Candy Bar
01-A5200 1:20

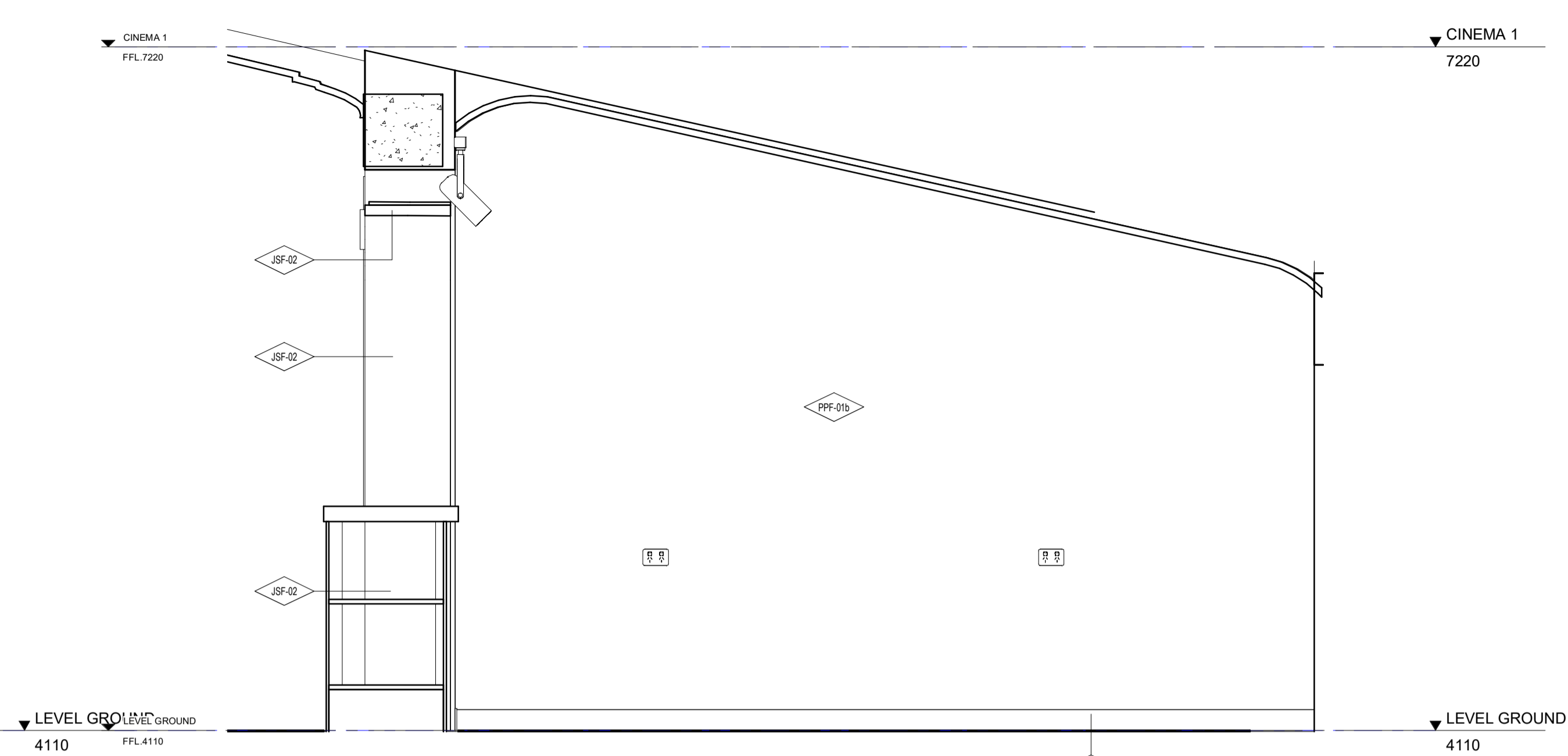

6 Detail Elevation_Joinery_Candy Bar
ARM-0001 1:20

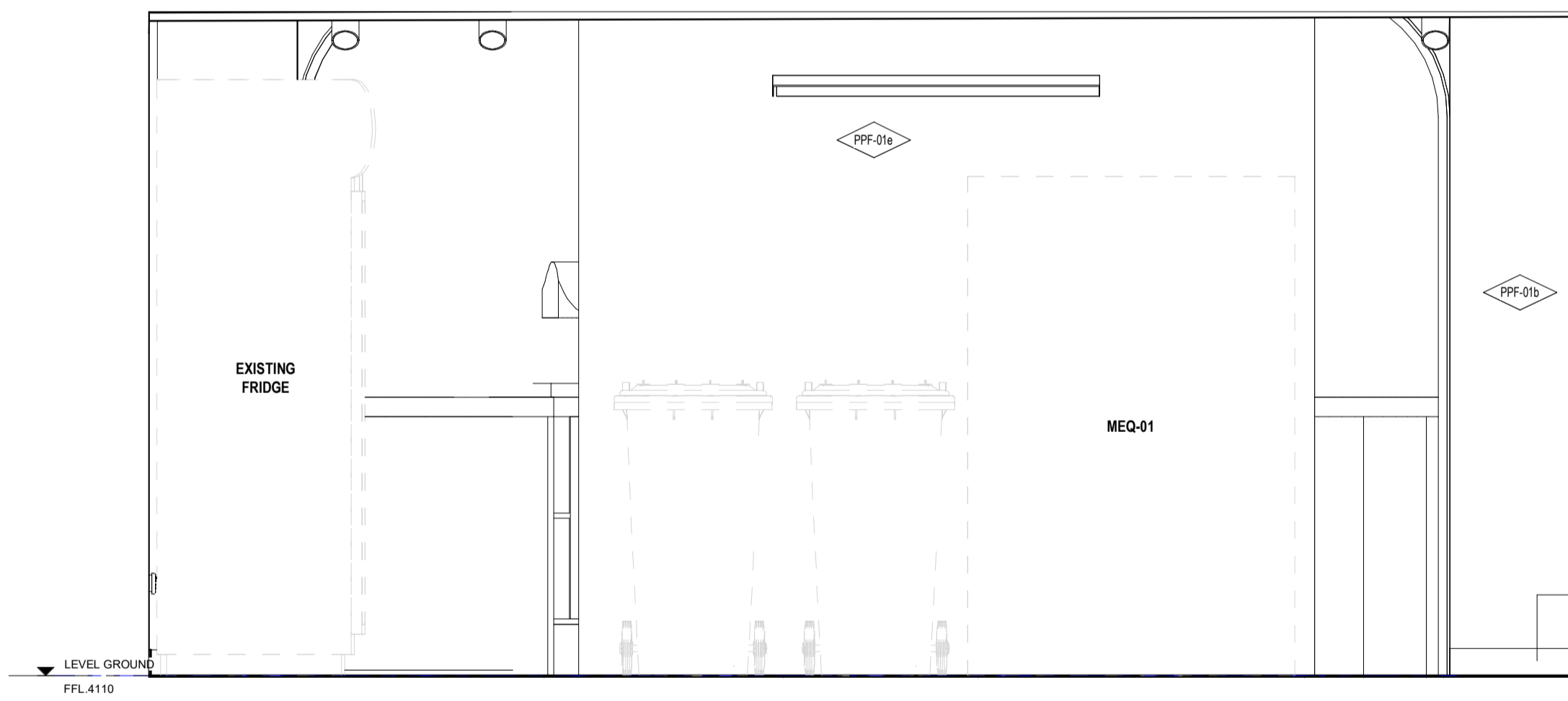

7 Detail Elevation_Joinery_Candy Bar
01-A5200 1:20

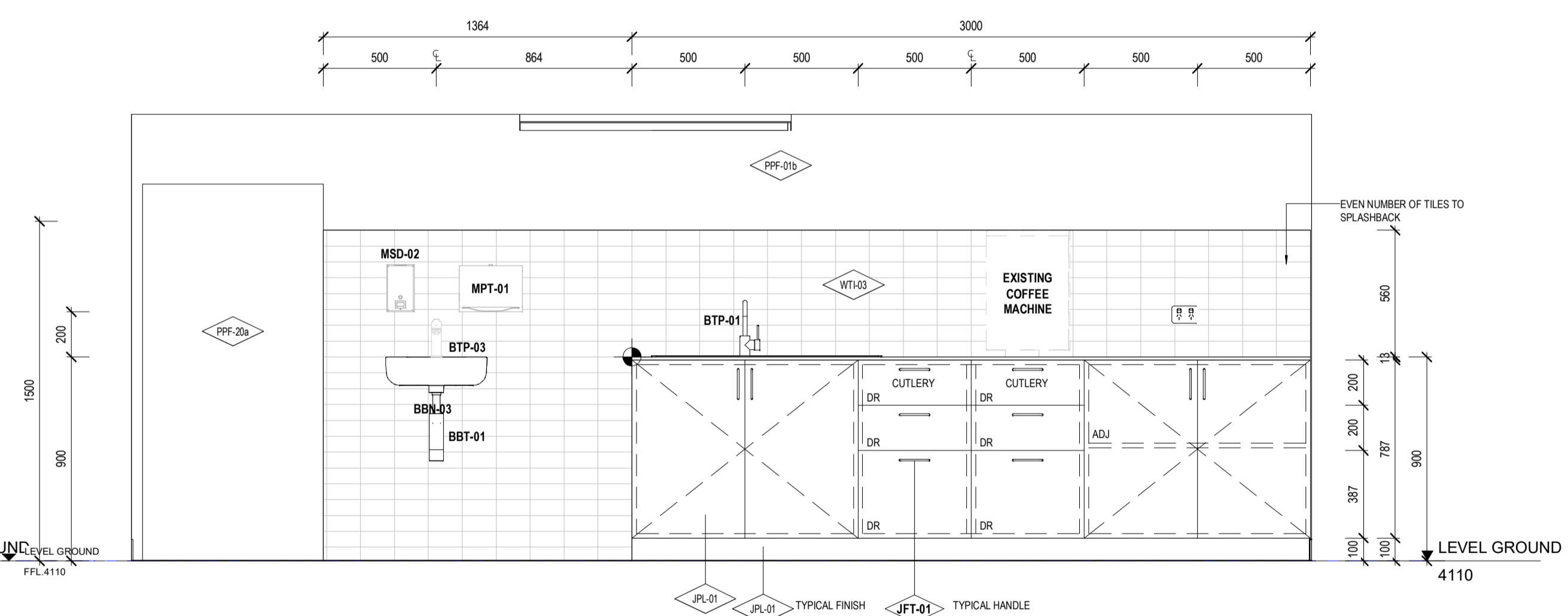

8 Detail Elevation_Joinery_Candy Bar
01-A5200 1:20

LEGEND - INTERNAL MATERIALS & FINISHES
REFER TO A0301 INTERNAL MATERIALS & FINISHES SCHEDULE FOR SPECIFIC TYPES & DETAILED/PROPRIETARY DESCRIPTION

CODE	DESCRIPTION
F FLOORS/FLOOR COMPONENTS	
FAW	ACCESS WALKWAY
FAH	FLOOR ACCESS HATCH
FEX	EXISTING FLOOR
FOA	CARPET
FCF	CONCRETE FINISH
FCO	CONCRETE
FCJ	CONTROL JOINT
FEJ	EXPANSION JOINT
FFJ	FALSE JOINT
FLA	FLOOR LADDER
FLI	LINOLEUM
FPL	PLATE
FSN	STAIR NOSING
FTI	FLOOR TILES
FTM	TIMBER
FTS	TACTILE INDICATORS
FVI	VINYL
S STRUCTURAL COMPONENTS	
SMS	METAL STUDS
SCO	CONCRETE
W WALLS/WALL COMPONENTS	
WBA	WALL BATTEN
WBL	MASONRY BLOCKWORK
WEX	EXISTING WALL
WFC	COMPRESSED FIBRE CEMENT
WMI	WALL MIRROR
WMC	METAL CLADDING
WPB	WALL PLASTERBOARD
WSK	SKIRTING
WTI	WALL TILES
WTM	TIMBER
WTV	TIMBER VENEER
C CEILING/CEILING COMPONENTS	
CAI	CEILING INSULATION
CEX	EXISTING CEILING/SOFFIT TO REMAIN
CNC	METAL CLADDING
CNC	NO CEILING
CPB	PLASTERBOARD
CSU	SUSPENDED CEILING COMPONENTS
CTV	TIMBER VENEER
UIS	UNDERSIDE OF EXPOSED CONCRETE SOFFIT
G GLAZING/GLASS COMPONENTS	
GGT	GLASS TYPES
M MISCELLANEOUS FIXTURES & FITTINGS	
MAC	MISCELLANEOUS ACCESSORIES
MBA	BALUSTRADES & SCREENS
MCU	CURTAIN
MFC	FIXED SHELF
MLK	LOCKER
MPR	PICTURE RAIL
MHR	HANDRAIL
B BUILDING SERVICES (MEP FIXTURES)	
BLI	LIFT
BFH	FIRE HYDRANT
BFR	FIRE HOSE REEL
P PAINT & APPLIED FINISHES	
PPR	FIRE RATED INTUMESCENT PAINT
PPF	PAINT TYPE
PPO	POWDERCOAT
PPR	PROTECTIVE COATING
PSR	SLIP RESISTANT COATING
PST	STAIN SYSTEM

LEGEND - SANITARY FIXTURES & FITTINGS

REFER TO A0340 SANITARY FIXTURES & FITTINGS LEGEND FOR SPECIFIC TYPES & DETAILED/PROPRIETARY DESCRIPTION

CODE	DESCRIPTION
B BUILDING SERVICES (MECH, ELEC & PLUMBING FIXTURES)	
BBN	BASIN
BCS	CLEANERS SINK
BFP	FLUSH PLATE
BFW	FLOOR WASTE
BHD	HAND DRYER
BSH	SHOWER HEAD KIT
BTP	TAPWARE
BWC	WC PAN
M MISCELLANEOUS FIXTURES & FITTINGS (SANITARY)	
MCH	COAT HOOK
MCU	CURTAIN
MGR	GRABBARS
MMH	MOP & BROOM HOLDER
MPD	PAPER DISPENSER WC ROLL
MSD	SOAP DISPENSER
MSE	SHOWER SEAT

REV	REASON FOR ISSUE	DATE
9	80% D&C Tender Issue	03/11/2023

KEY
Drawings Prefixed With 01-A#### = 'STAGE 1'
Drawings Prefixed With 02-A#### = 'LATER STAGES'
Drawings Prefixed With 00-A#### = 'GENERAL'
(COMMON TO ALL STAGES)

ARM ARCHITECTURE
LEVEL 11 / 522 FLINDERS LANE MELBOURNE VIC 3000 AUS
T 03 8613 1888
E mail@armarchitecture.com.au w/ armarchitecture.com.au
ABN 22 476 949 399

CLIENT
Victor Harbor Council
Civic Centre, 1 Bay Rd, Victor Harbor SA 5211

PROJECT
Victor Harbor Arts and Cultural Centre
37-41 Ocean St, Victor Harbor SA 5211

DATE 03/11/2023
DRAWN Author
T/LEADER Checker
SCALE ON A1
JOB NO. 1379
DRAWING NO. 01-A5401 9
REV 1
80% D&C TENDER ISSUE

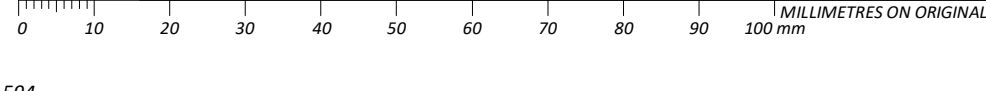

LEGEND - INTERNAL MATERIALS & FINISHES

REFER TO A0301 INTERNAL MATERIALS & FINISHES SCHEDULE FOR SPECIFIC TYPES & DETAILED/PROPRIETARY DESCRIPTION

CODE	DESCRIPTION
F FLOORS/FLOOR COMPONENTS	
FAW	ACCESS WALKWAY
FAH	FLOOR ACCESS HATCH
FEX	EXISTING FLOOR
FOA	CARPET
FCF	CONCRETE FINISH
FCO	CONCRETE
FCJ	CONTROL JOINT
FEJ	EXPANSION JOINT
FFJ	FALSE JOINT
FLA	FLOOR LADDER
FLI	LINOLEUM
FPL	PLATE
FSN	STAIR NOSING
FTI	FLOOR TILES
FTM	TIMBER
FTS	TACTILE INDICATORS
FVI	VINYL
S STRUCTURAL COMPONENTS	
SMS	METAL STUDS
SCO	CONCRETE
W WALLS/WALL COMPONENTS	
WBA	WALL BATTEN
WBL	MASONRY BLOCKWORK
WEX	EXISTING WALL
WFC	COMPRESSED FIBRE CEMENT
WMI	WALL MIRROR
WMC	METAL CLADDING
WPB	WALL PLASTERBOARD
WSK	SKIRTING
WTI	WALL TILES
WTM	TIMBER
WTV	TIMBER VENEER
C CEILING/CEILING COMPONENTS	
CAI	CEILING INSULATION
CEX	EXISTING CEILING/SOFFIT TO REMAIN
CNC	METAL CLADDING
CNC	NO CEILING
CPB	PLASTERBOARD
CSU	SUSPENDED CEILING COMPONENTS
CTV	TIMBER VENEER
UIS	UNDERSIDE OF EXPOSED CONCRETE SOFFIT
G GLAZING/GLASS COMPONENTS	
GGT	GLASS TYPES
M MISCELLANEOUS FIXTURES & FITTINGS	
MAC	MISCELLANEOUS ACCESSORIES
MBA	BALUSTRADES & SCREENS
MCU	CURTAIN
MFC	FIXED SHELF
MLK	LOCKER
MPR	PICTURE RAIL
MHR	HANDRAIL
B BUILDING SERVICES (MEP FIXTURES)	
BLI	LIFT
BPH	FIRE HYDRANT
BFR	FIRE HOSE REEL
P PAINT & APPLIED FINISHES	
PPR	FIRE RATED INTUMESCENT PAINT
PPF	PAINT TYPE
PPO	POWDERCOAT
PPR	PROTECTIVE COATING
PSR	SLIP RESISTANT COATING
PST	STAIN SYSTEM

LEGEND - SANITARY FIXTURES & FITTINGS

REFER TO A0340 SANITARY FIXTURES & FITTINGS SCHEDULE FOR SPECIFIC TYPES & DETAILED/PROPRIETARY DESCRIPTION

CODE	DESCRIPTION
B BUILDING SERVICES (MECH, ELEC & PLUMBING FIXTURES)	
BBN	BASIN
BCS	CLEANERS SINK
BFP	FLUSH PLATE
BFW	FLOOR WASTE
BHD	HAND DRYER
BSH	SHOWER HEAD KIT
BTP	TAPWARE
BWC	WC PAN
M MISCELLANEOUS FIXTURES & FITTINGS (SANITARY)	
MCH	COAT HOOK
MCU	CURTAIN
MGR	GRABBARS
MMH	MOP & BROOM HOLDER
MPD	PAPER DISPENSER WC ROLL
MSD	SOAP DISPENSER
MSE	SHOWER SEAT

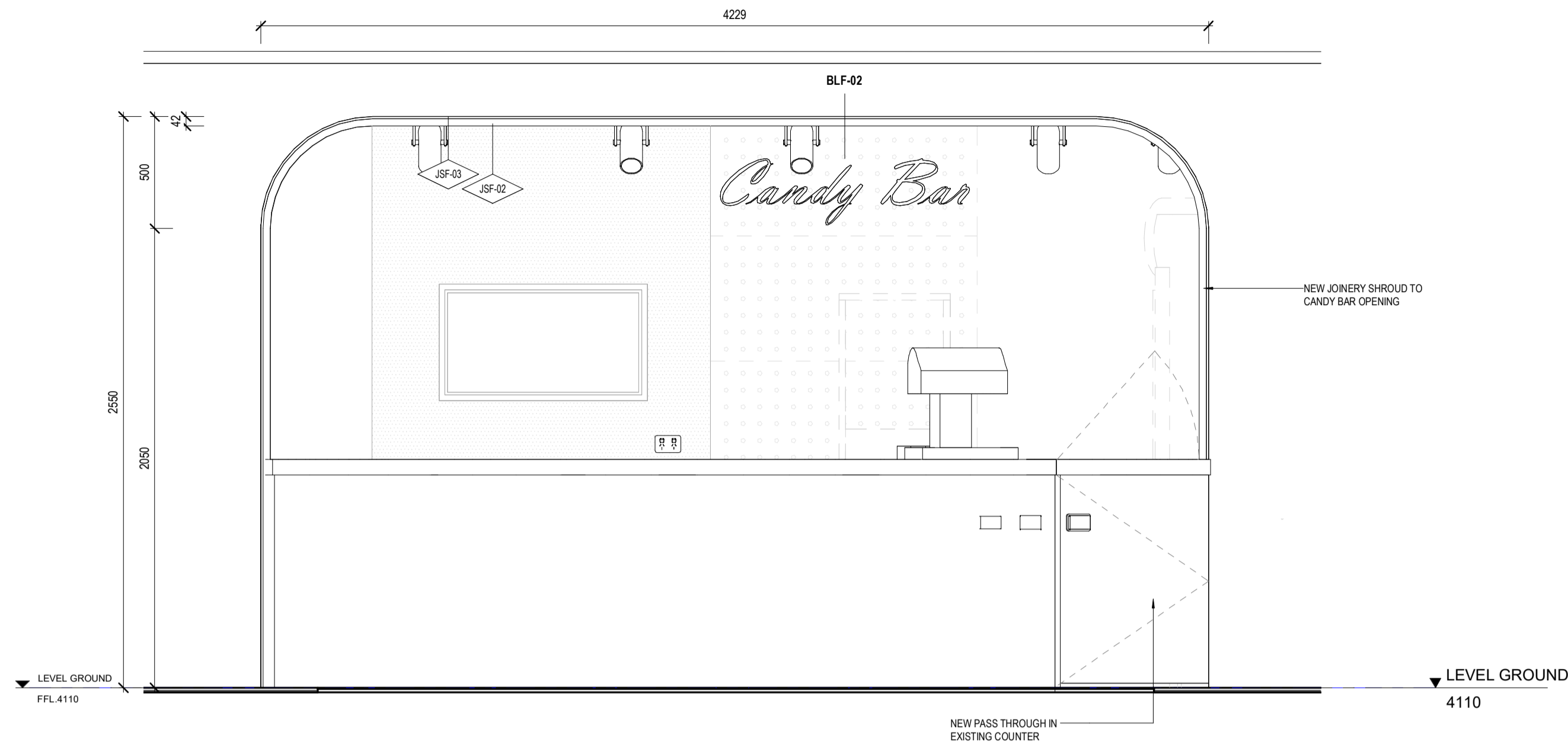

9 Detail Elevation_Joinery_Candy Bar
ARM-0001 1 : 20

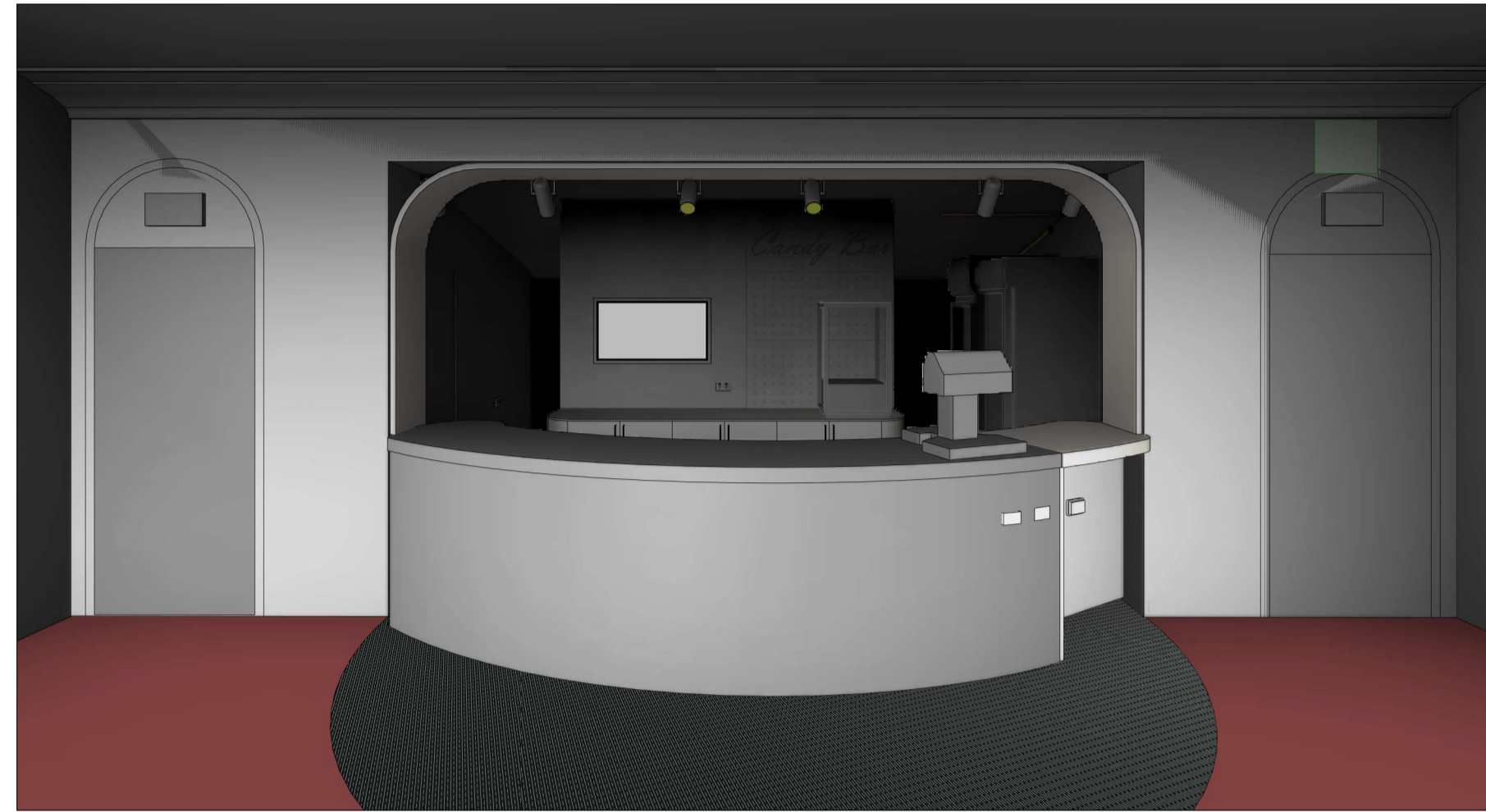

10 Detail 3D_Joinery_Candy Bar

DATE	03/11/2023	80% D&C TENDER ISSUE
DRAWN	Author	
T/LEADER	Checker	
SCALE	ON A1	
DRAWING NO.	01-A5402	
REV	9	

NOTES
ALL DIMENSIONS ARE IN MILLIMETERS. DO NOT SCALE DRAWINGS.
CHECK DRAWING IS TO SCALE BY MEASURING SCALE BAR BELOW.
VERIFY ALL DIMENSIONS ON SITE BEFORE COMMENCING ANY WORK, SHOP DRAWINGS, OR ORDERING ANY MATERIALS.

REV
9 80% D&C Tender Issue 03/11/2023

KEY
Drawings Prefixed With 01-A#### = 'STAGE 1'
Drawings Prefixed With 02-A#### = 'LATER STAGES'
Drawings Prefixed With 00-A#### = 'GENERAL' (COMMON TO ALL STAGES)

ARM ARCHITECTURE
LEVEL 11 / 522 FLINDERS LANE MELBOURNE VIC 3000 AUS
T 03 8613 1888
E mail@armarchitecture.com.au w/ armarchitecture.com.au
ABN 22 476 949 399

CLIENT
Victor Harbor Council
Civic Centre, 1 Bay Rd, Victor Harbor SA 5211

PROJECT
Victor Harbor Arts and Cultural Centre
37-41 Ocean St, Victor Harbor SA 5211

TITLE
Detail Area - Joinery - Candy Bar

DATE 03/11/2023
80% D&C TENDER ISSUE

JOB NO. 1379

DRAWING NO. 01-A5402
REV 9